

天一中学新吴分校新建项目室内设计

New project interior design of Xinwu branch of Jiangsu Tianyi High School

方案文本

2025.04.02



项目概况

Project Profile

地理位置|Geographical Position



PRELIMINARY ANALYSIS

前期分析

鸟瞰图



建筑分析



总平面图



设计概念

Design Concept

02

功能分析

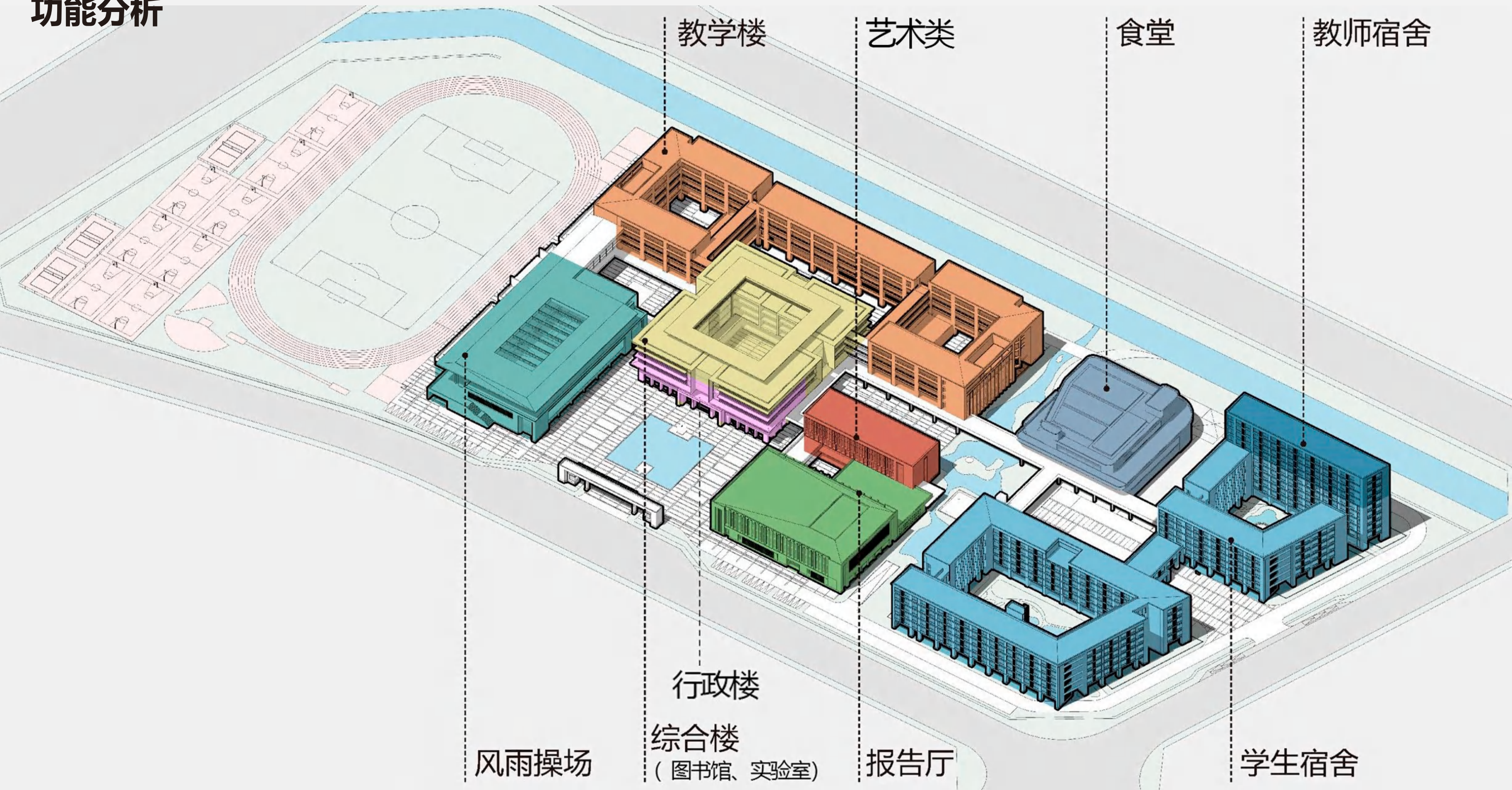

总用地面积:97579.97平方米 本次总建筑面积:117302.75平方米 容积率:1.12 本次总占地面积:30201.38平方米
本次地上总建筑面积:105092.91平方米 地下总建筑面积:12209.84平方米

设计原则

承载文化记忆



解锁自然尺度

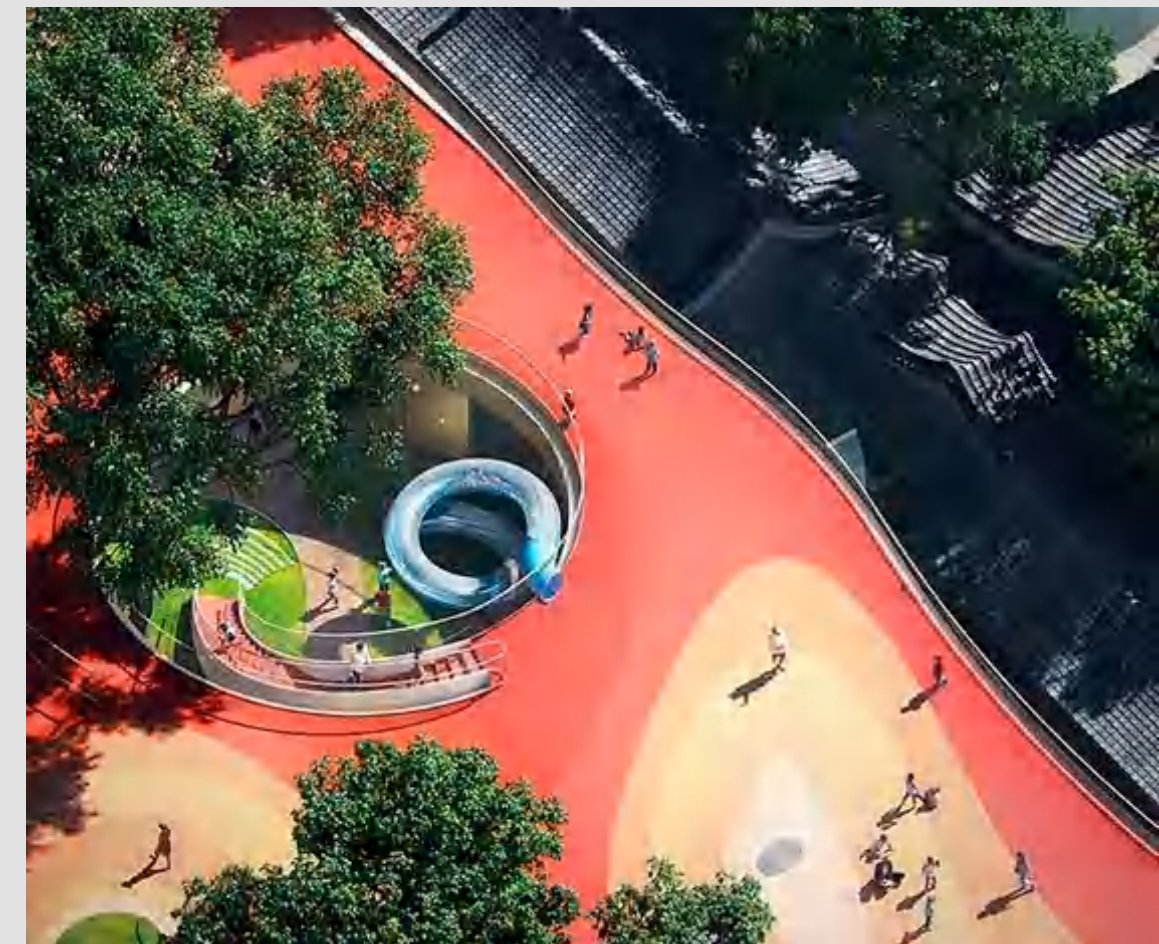

设计原则

开放活动空间



模拟成长社区

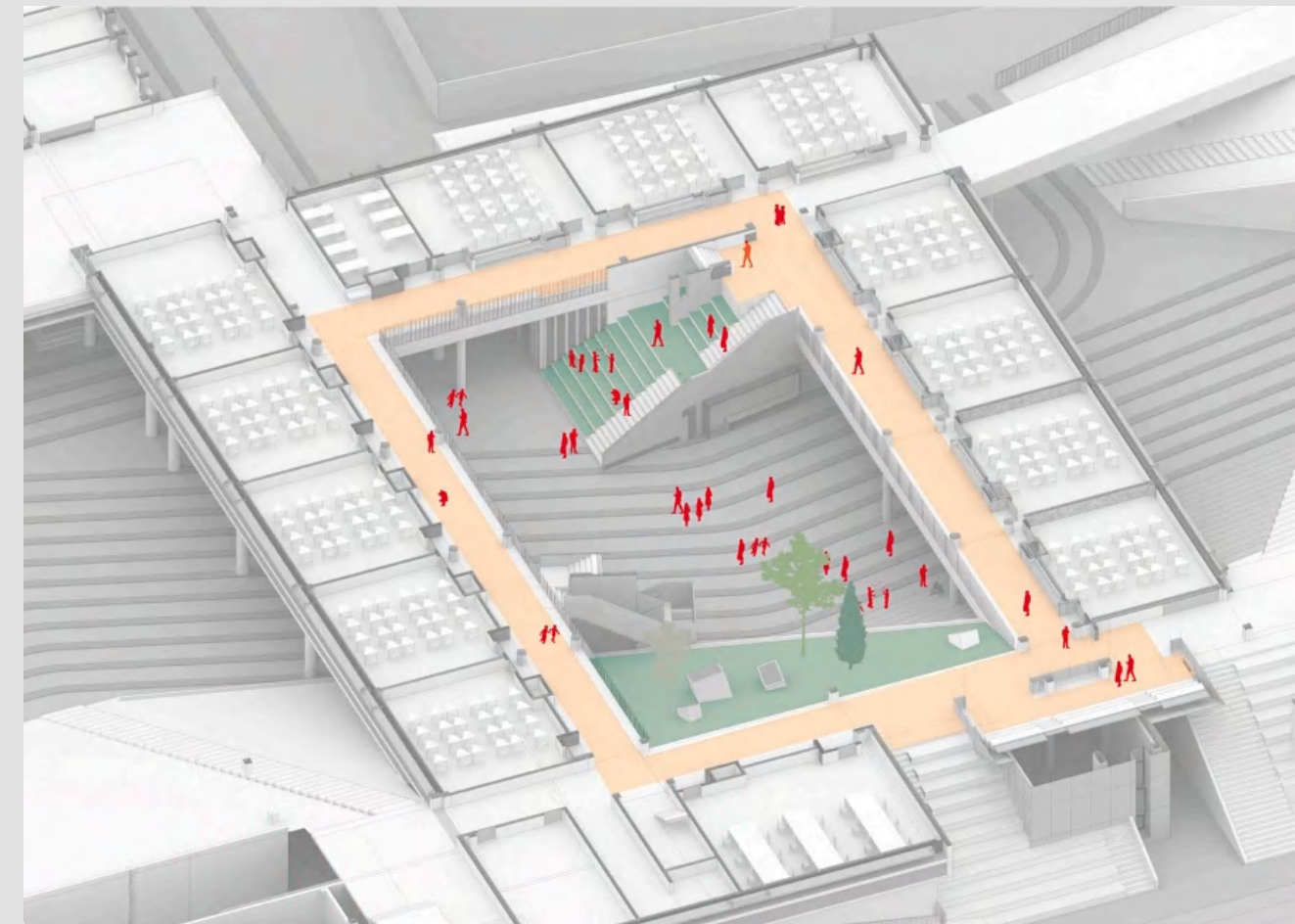
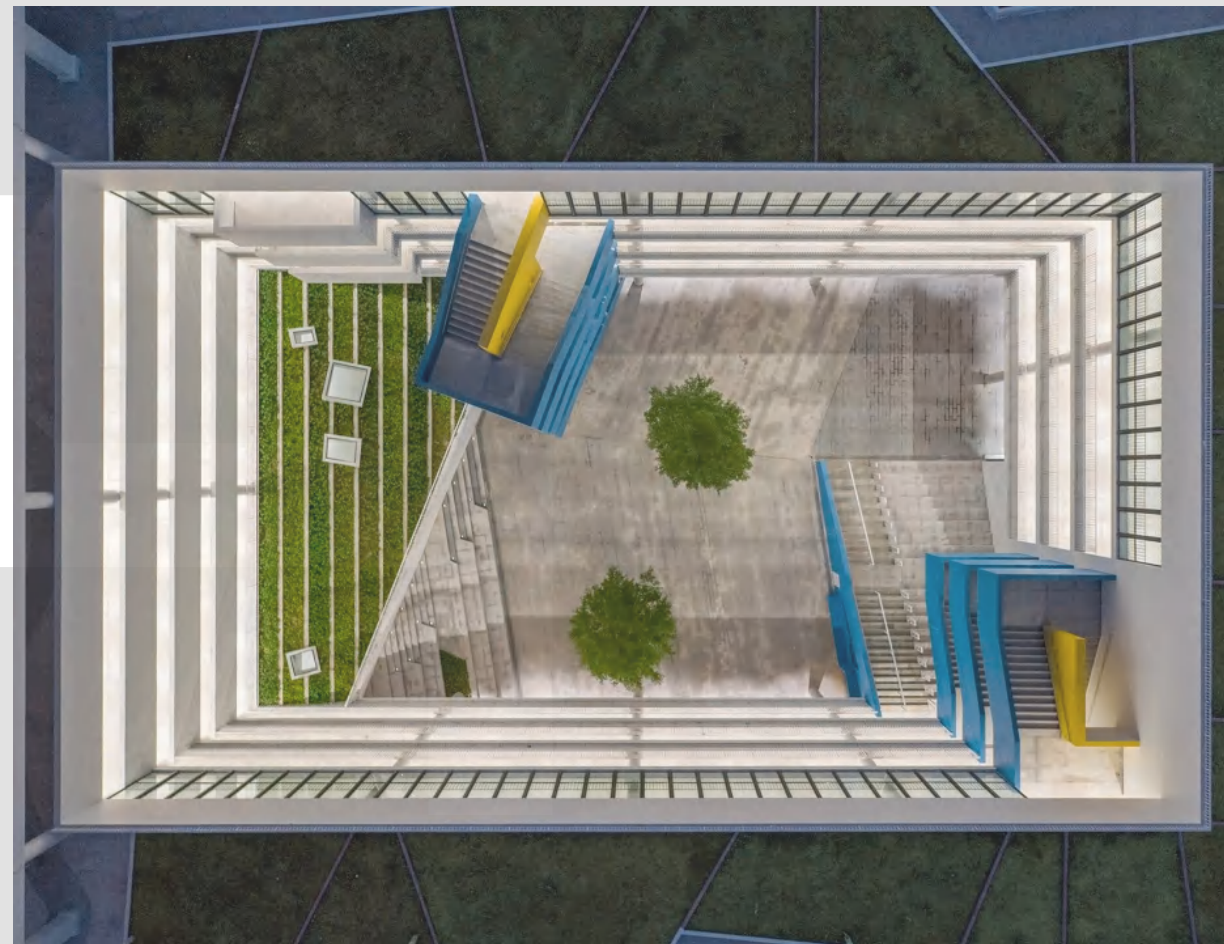

PRELIMINARY ANALYSIS

前期分析

空间意向

自然

NATURAL



FREEDOM

开放



成长

GROWTH



空间意向

灵活多变的学习与引导空间——至校园各个角落

利用移门可擦写墙面或白板让空间更具多变性，满足学生的多元化需求



PRELIMINARY ANALYSIS

前期分析

空间意向



具有创造力的STEAM科技融合校园

在教学环境内创造多变的学习”核心 “——作为STEAM中心的延伸

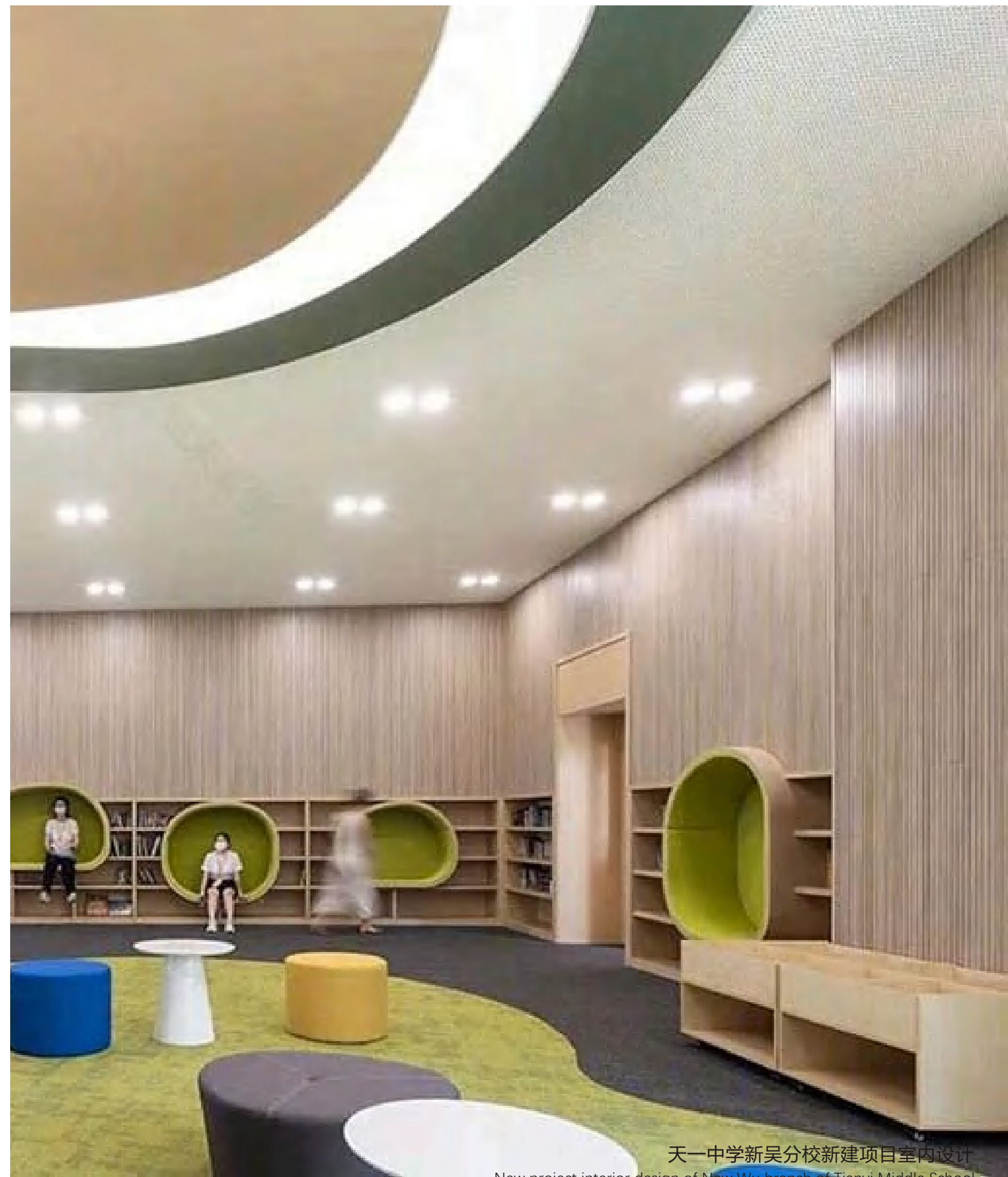

空间意向

创造最具活力的体育设施特长校园

面向学生、面向家长让室内外的体育设施互动起来，创造积极环境鼓励学生参与多元化的运动种类

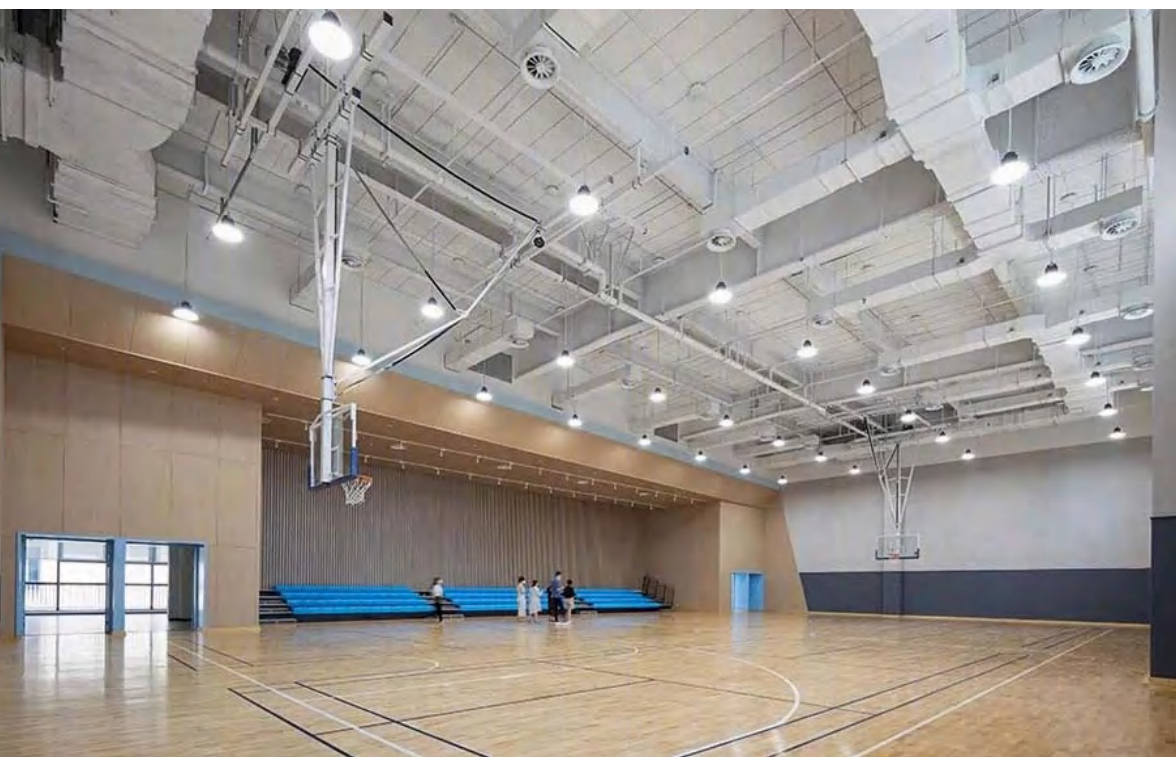
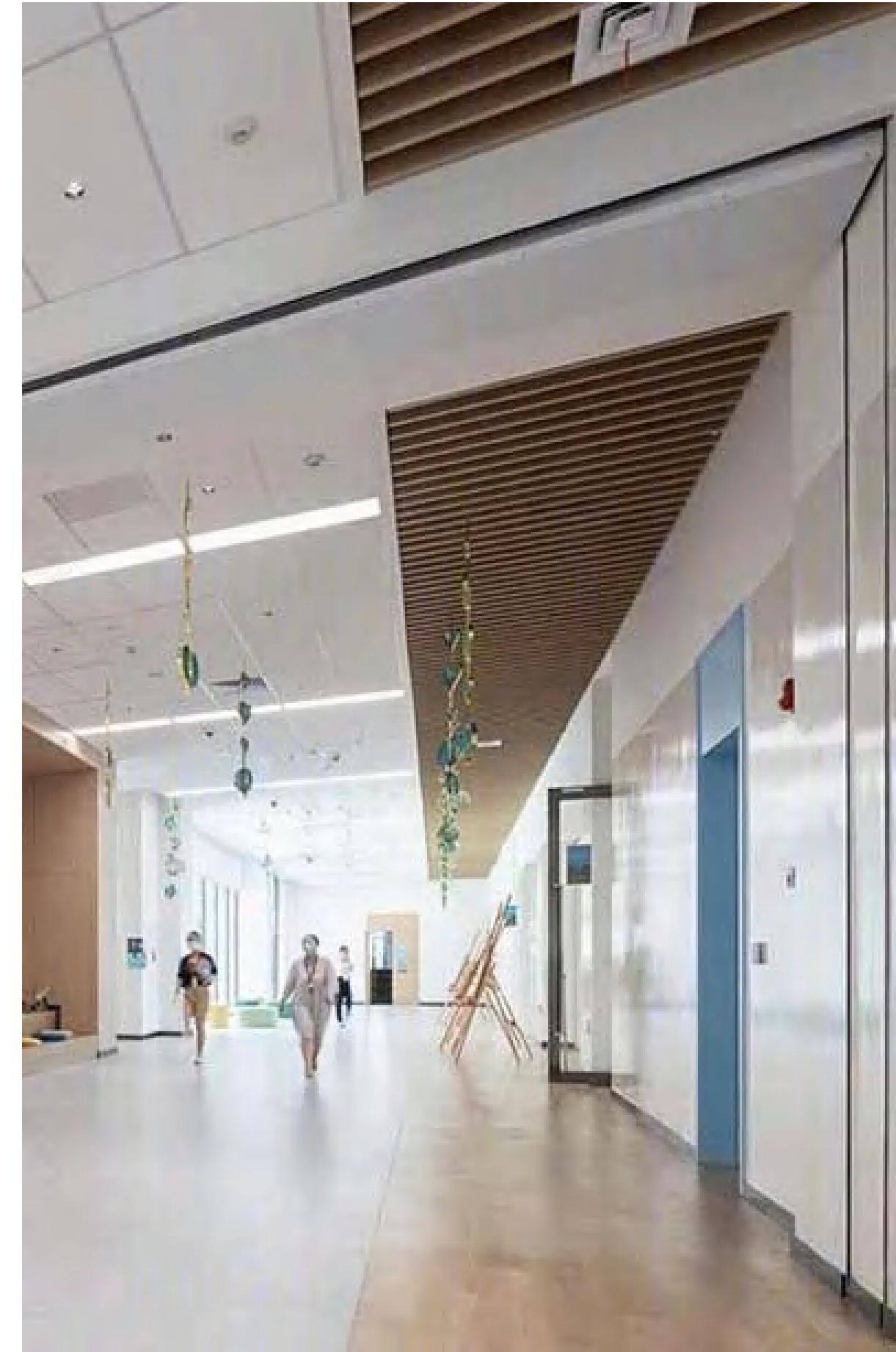

理念提取 | Idea Extraction



历史:1946年建校

Founded in 1946

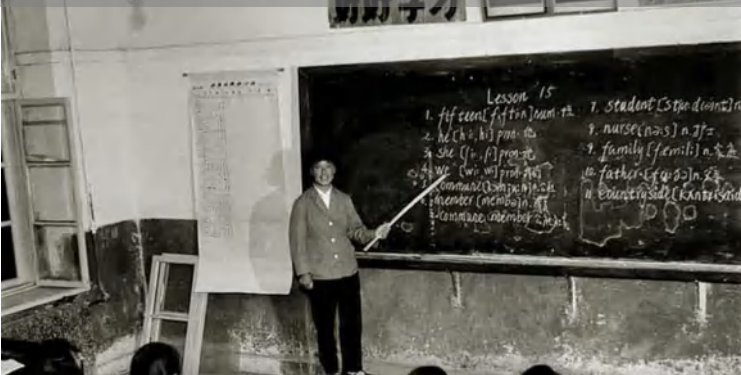

百年名校

Century-old prestigious school



历史稳重

Historically stable

设计意向

"千雕万凿"

学生就是未经打磨的宝石,它可能被包裹在石头或泥土之中,平平无奇。为了将其内在蕴藏的光辉散发出来,必须加以磨炼,学校是宝石的研磨所,老师是匠心的研磨人,将每个学生培育成各具特色的钻石,正所谓"宝石出深山,识者采回乡.雕琢不辞苦,一朝闪红光.应非池中物,当有双翅膀.立意步青云,苍天尽翱翔"

A student is a diamond in the rough. It may be encased in stone or dirt. In order to send out its inherent brilliance, it must be tempered. The school is a gem mill, and the teacher is an artisanal grinder, cultivating each student into a unique diamond, as the saying goes, "A gem comes out of a deep mountain, a wise man picks it up and returns to his"

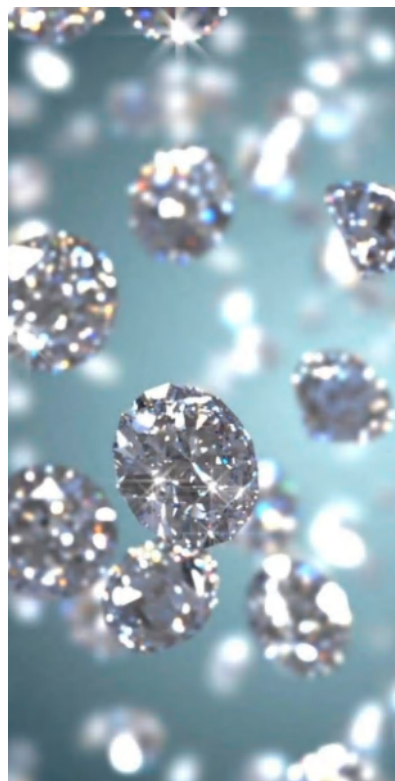

解构



抽象



The background features a light gray color with decorative wavy lines in the corners. Large, faint numbers '003' are visible behind the main text.

平面布置+效果

Plane Arrangement+Effect

平面布置|Plane Arrangement

1#1F

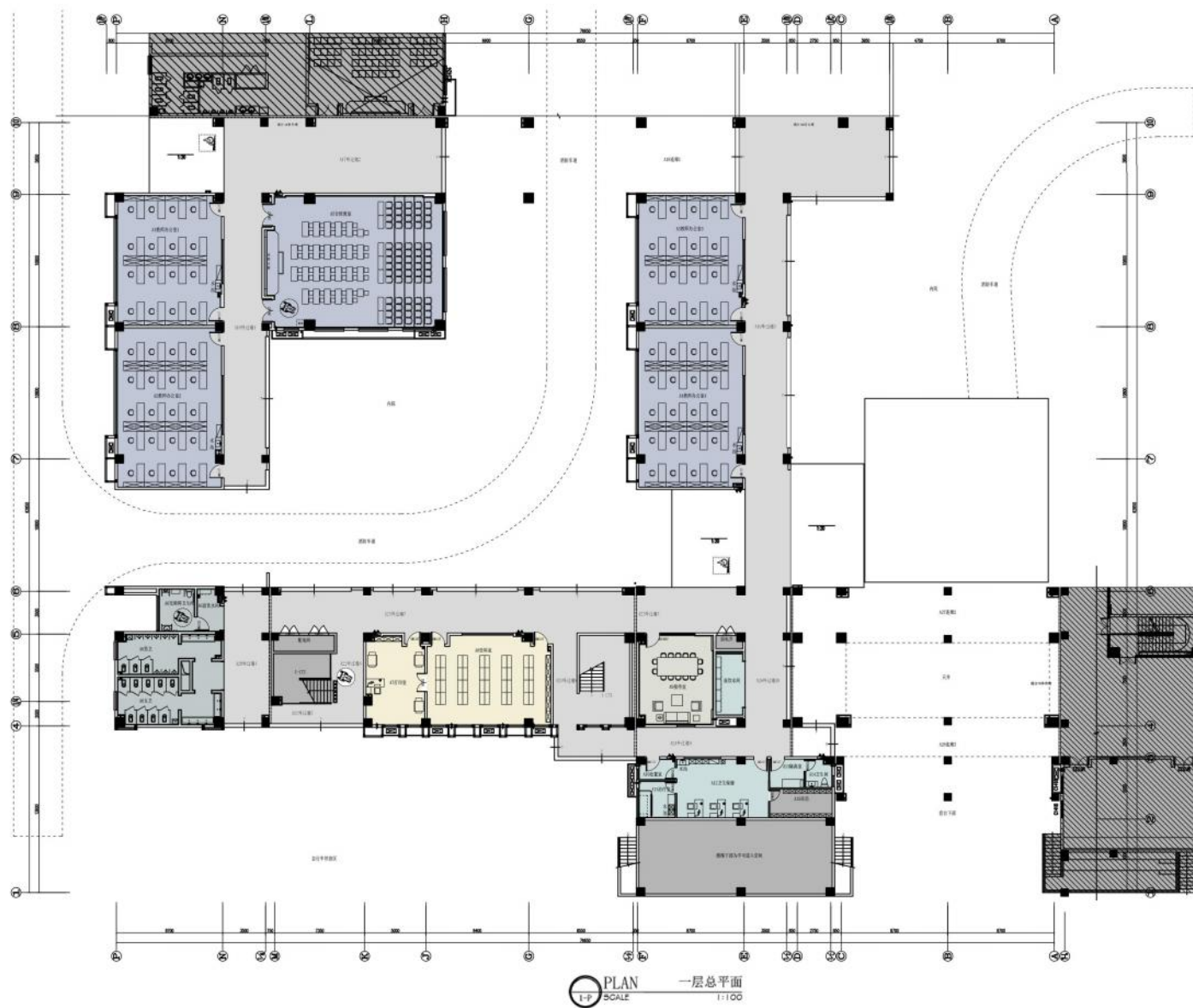

平面布置|Plane Arrangement

1#2F

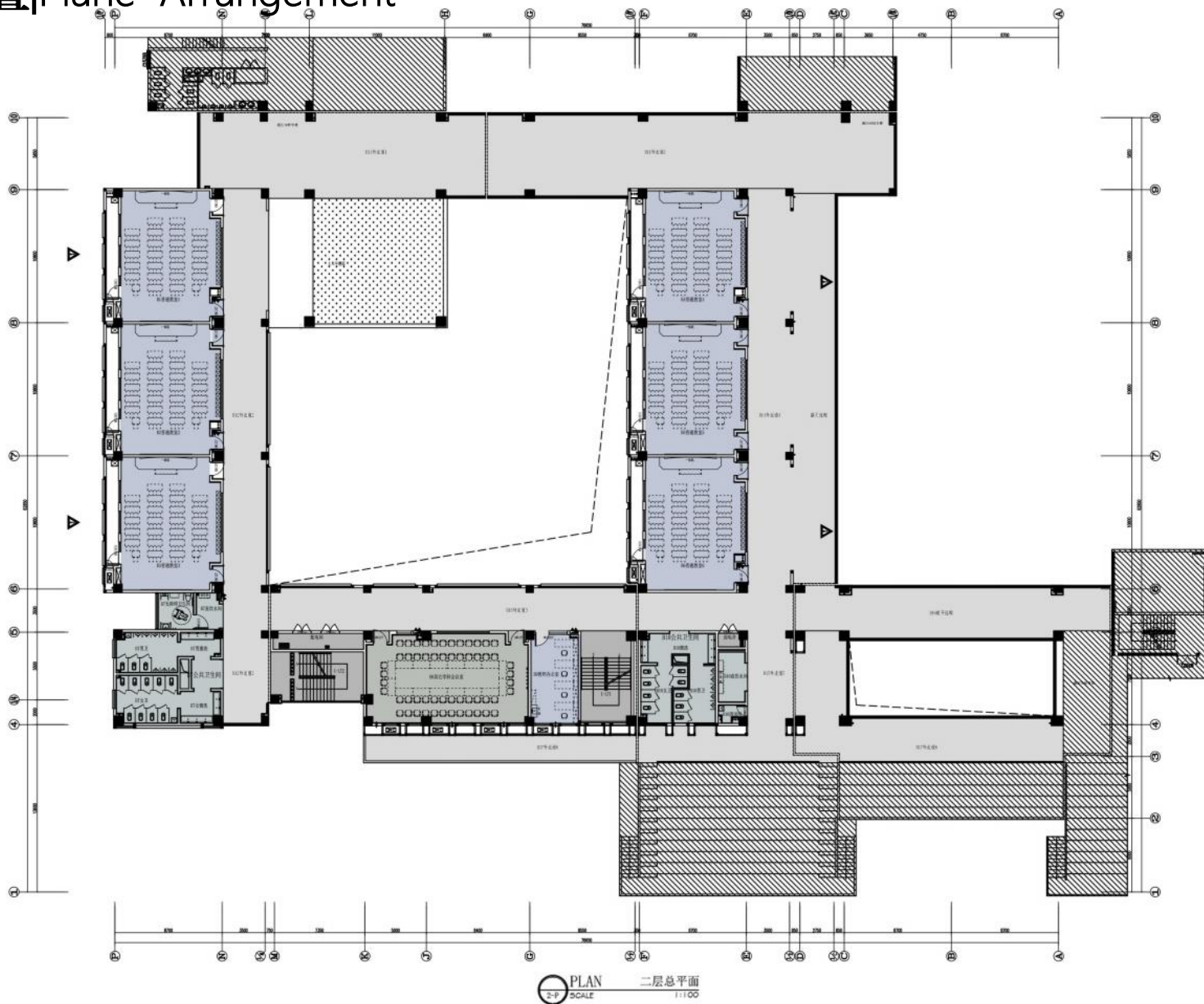

天一中学新吴分校新建项目

New project interior design of Xinwu branch of Jiangsu Tianyi High School

平面布置|Plane Arrangement

1#3F

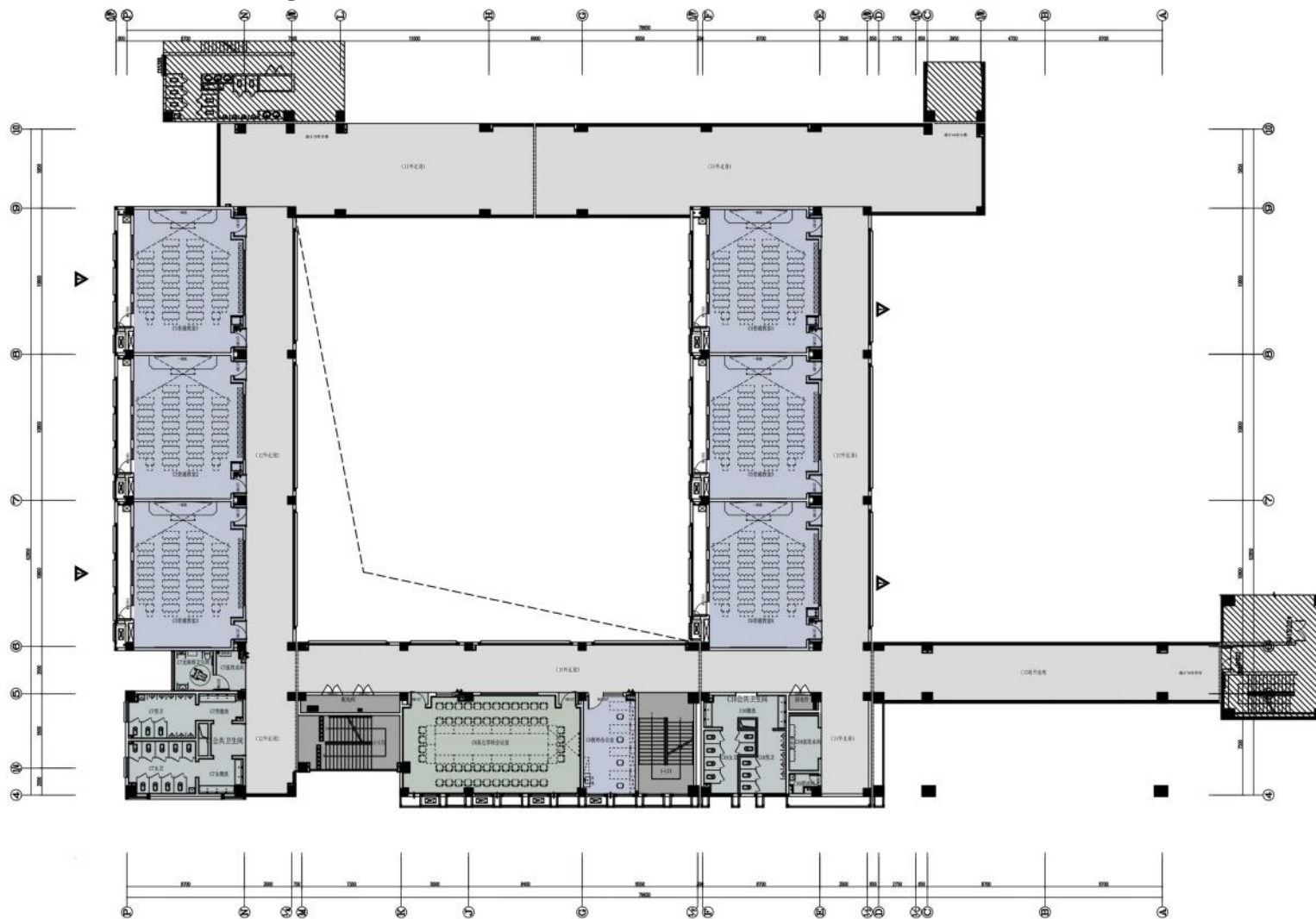

PLAN 三层总平面
SCALE 1:100

平面布置|Plane Arrangement

1#4F

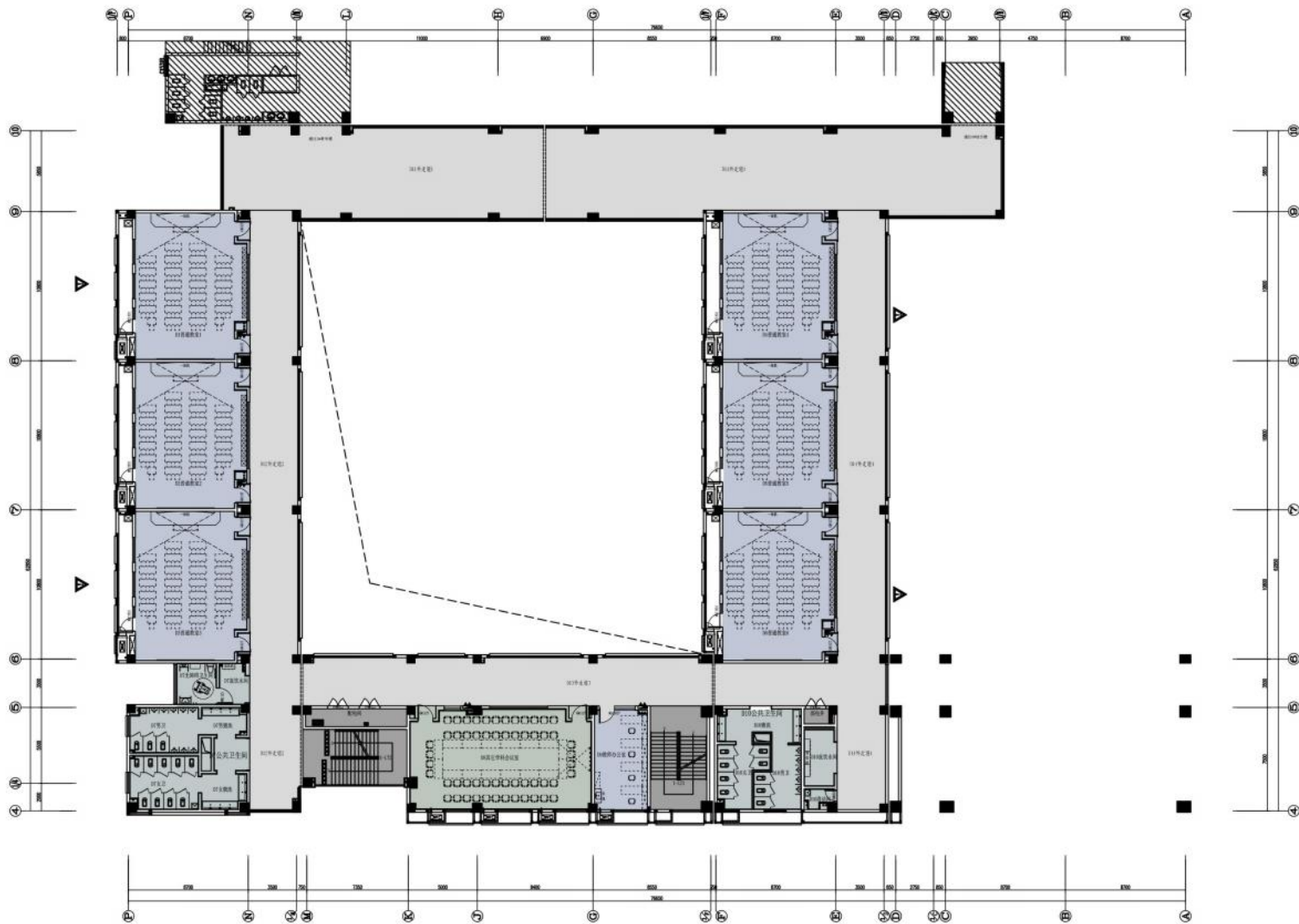

PLAN 4-P SCALE 1:100 四层总平面

平面布置|Plane Arrangement

1#5F

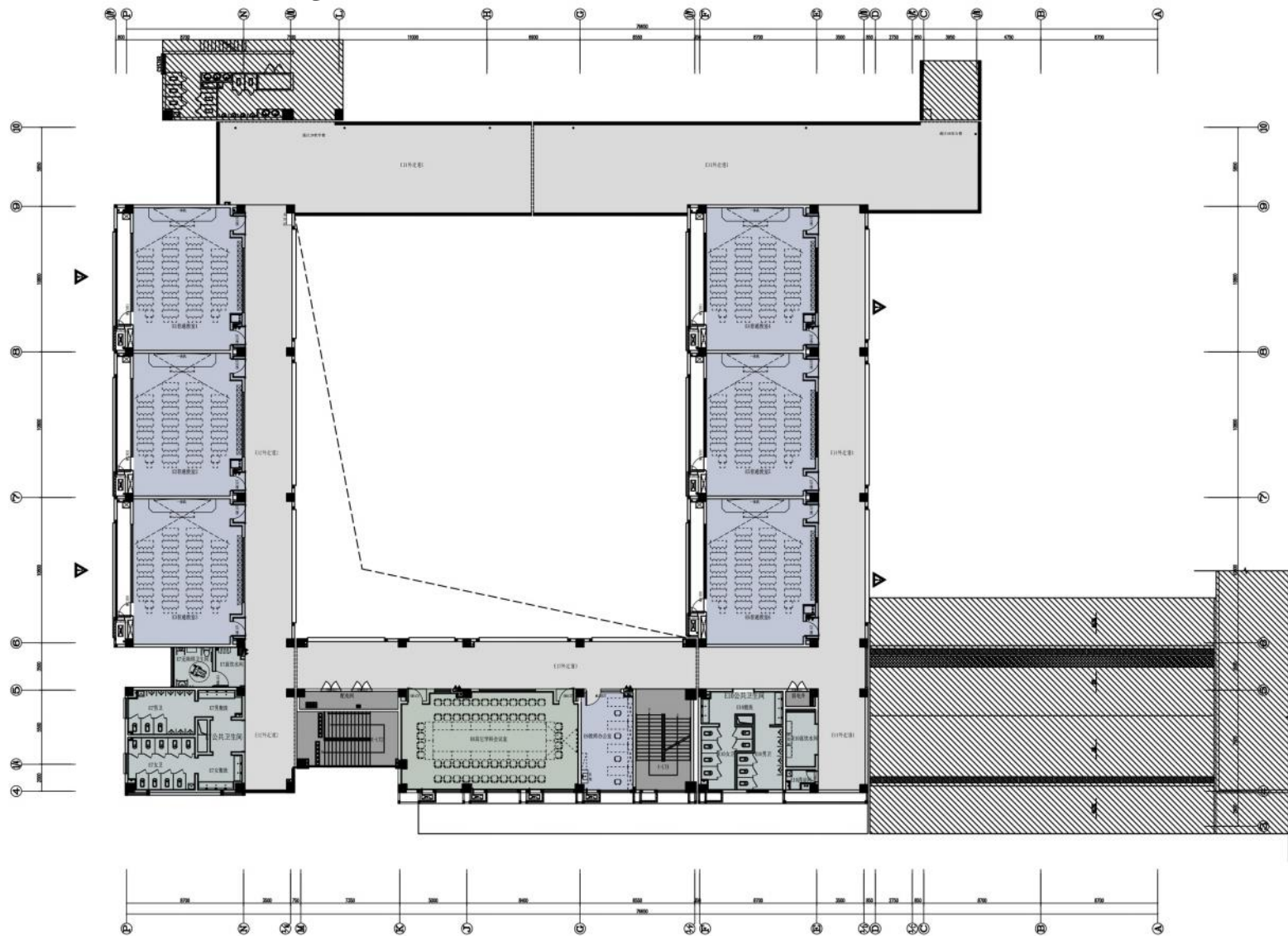

PLAN 五层总平面
SCALE 1:100

平面布置|Plane Arrangement

2#1F

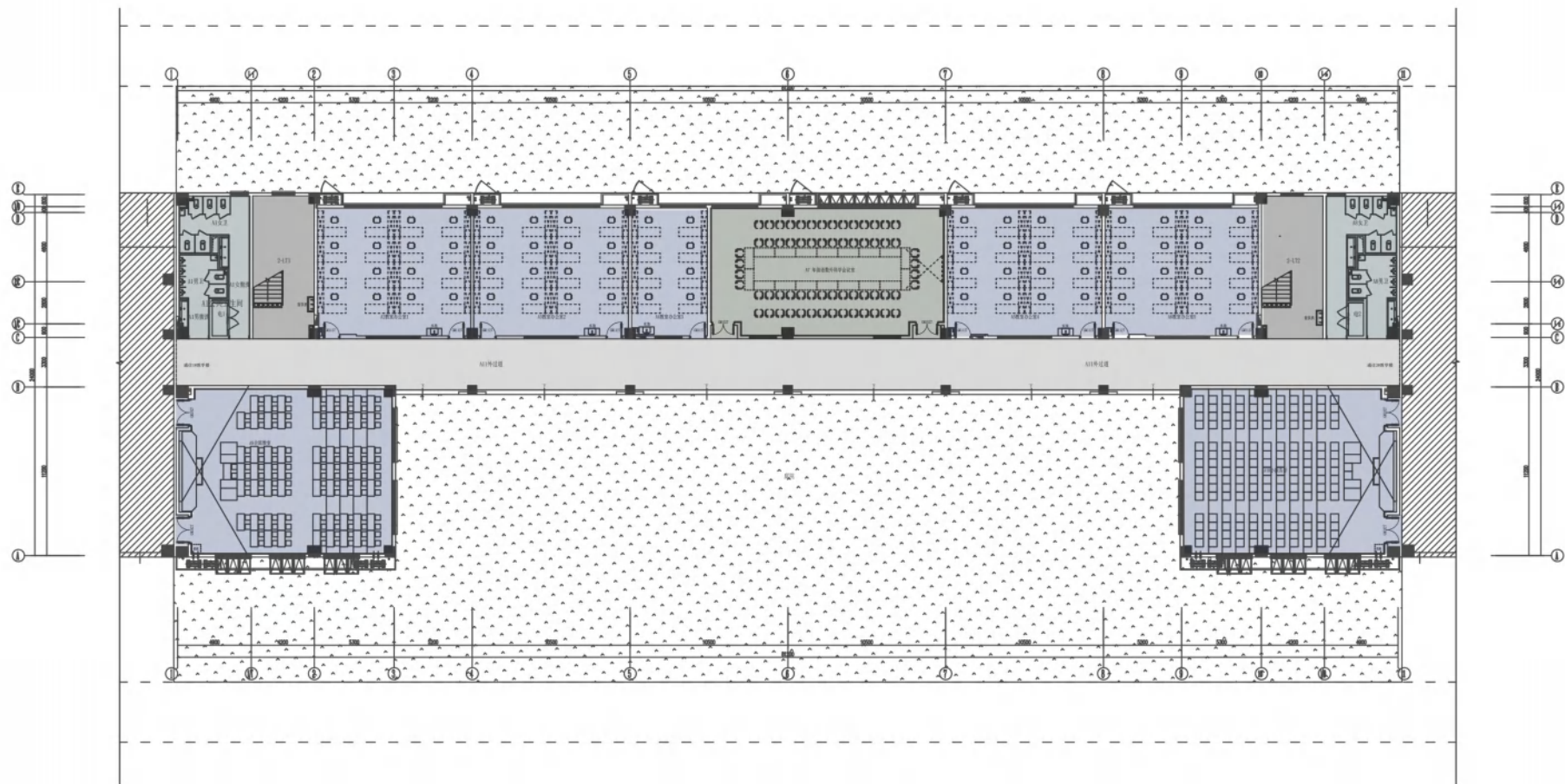

PLAN 一层总平面
SCALE 1:100

平面布置|Plane Arrangement

2#2F

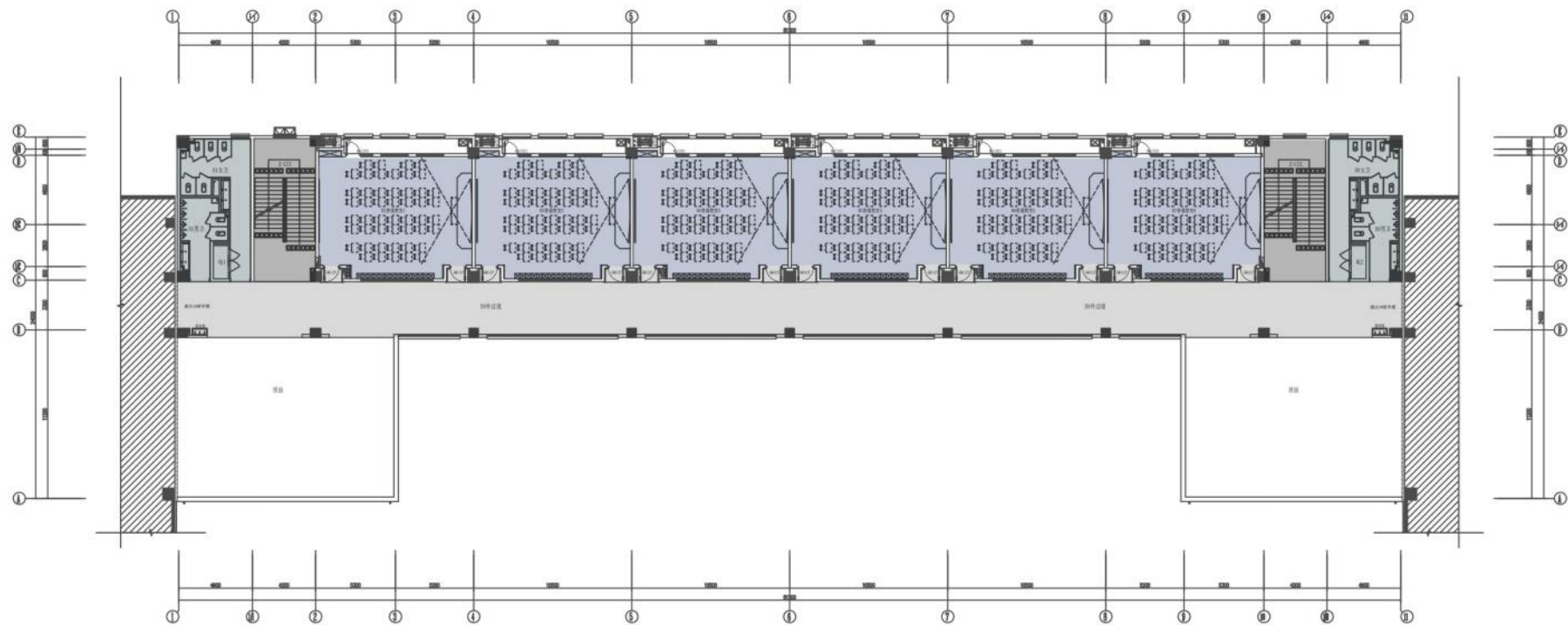

PLAN 二层总平面
SCALE 1:100

平面布置|Plane Arrangement

2#3F

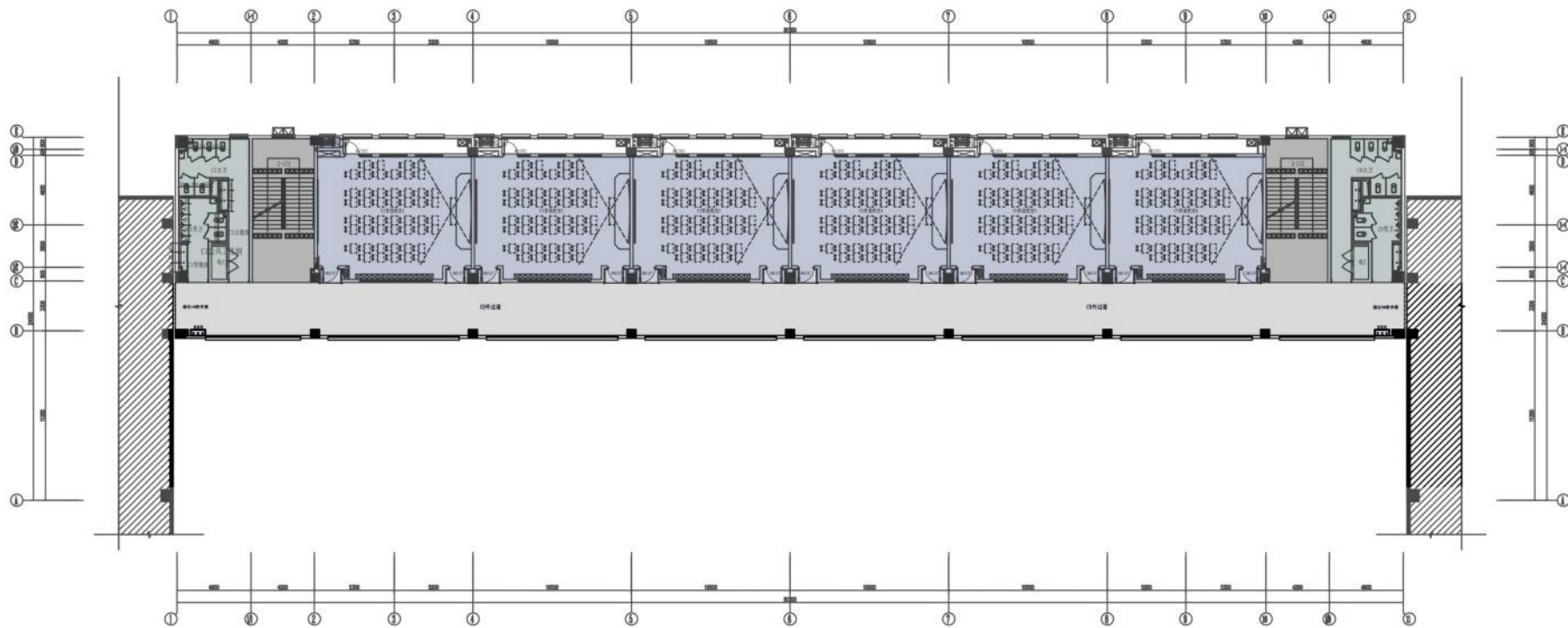

PLAN 三层总平面
SCALE 1:100

平面布置|Plane Arrangement

2#4F

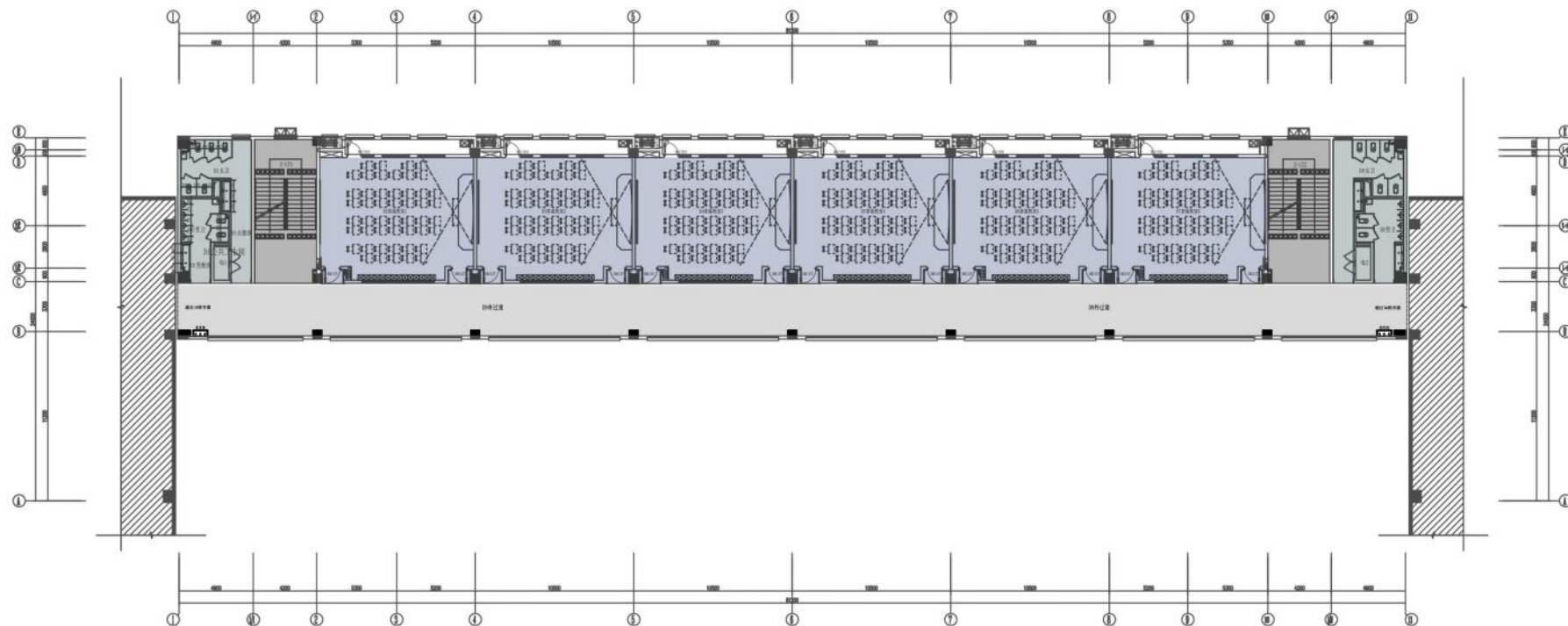

PLAN
4-F SCALE 1:100
四层总平面

平面布置|Plane Arrangement

2#5F

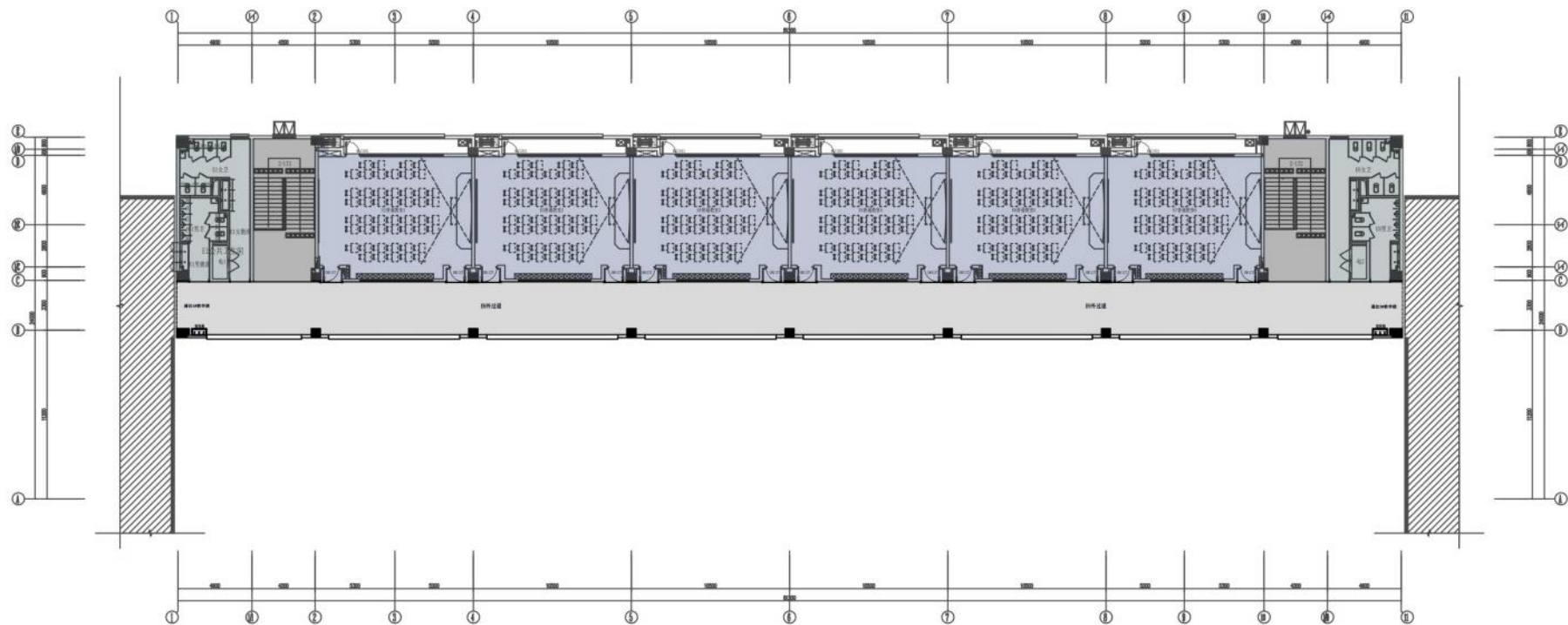

PLAN 五层总平面
SCALE 1:100

平面布置|Plane Arrangement

3#1F

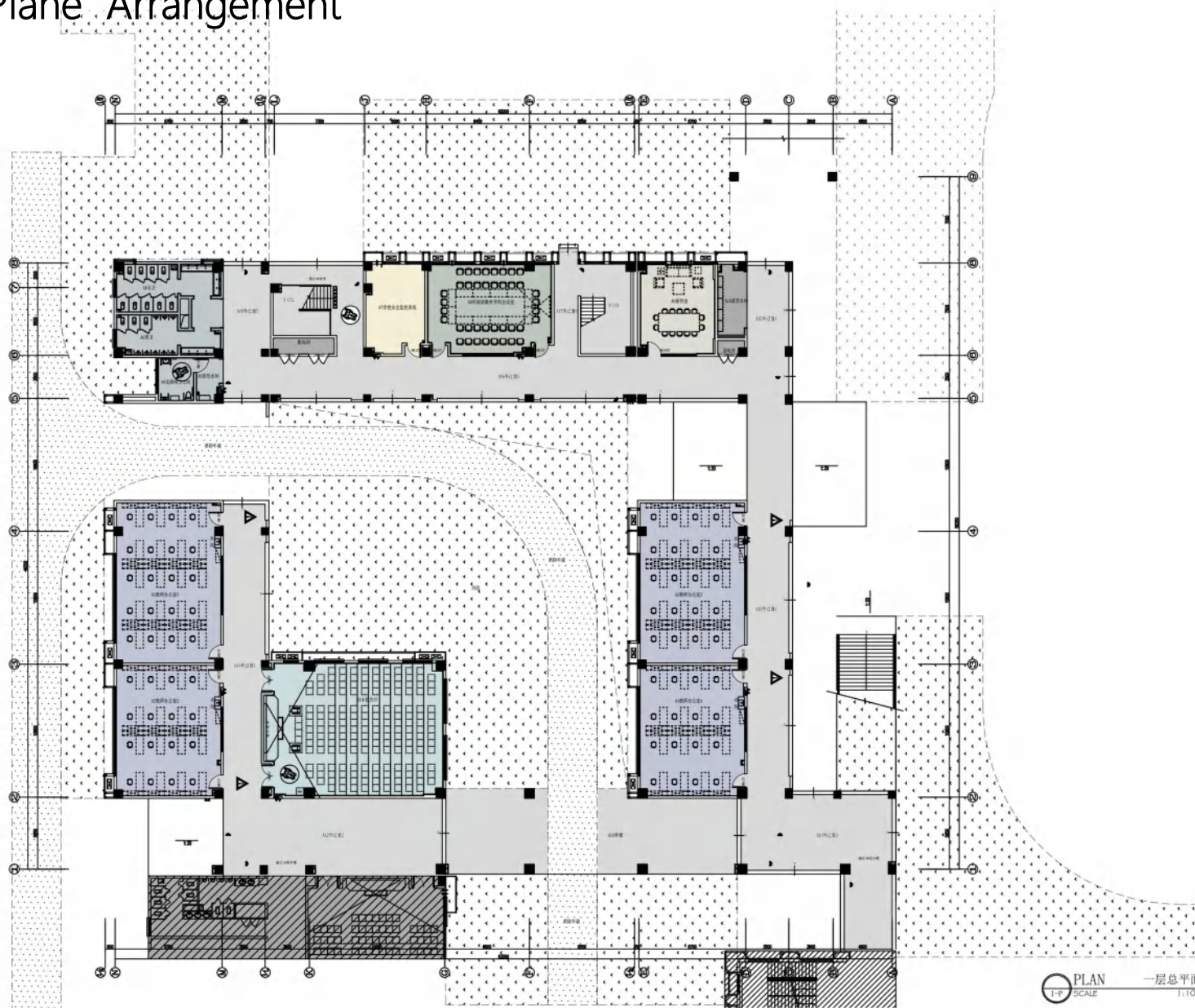

PLAN 一层总平面
SCALE 1:100

天一中学新吴分校新建项目

New project interior design of Xinwu branch of Jiangsu Tianyi High School

平面布置|Plane Arrangement

3#2F

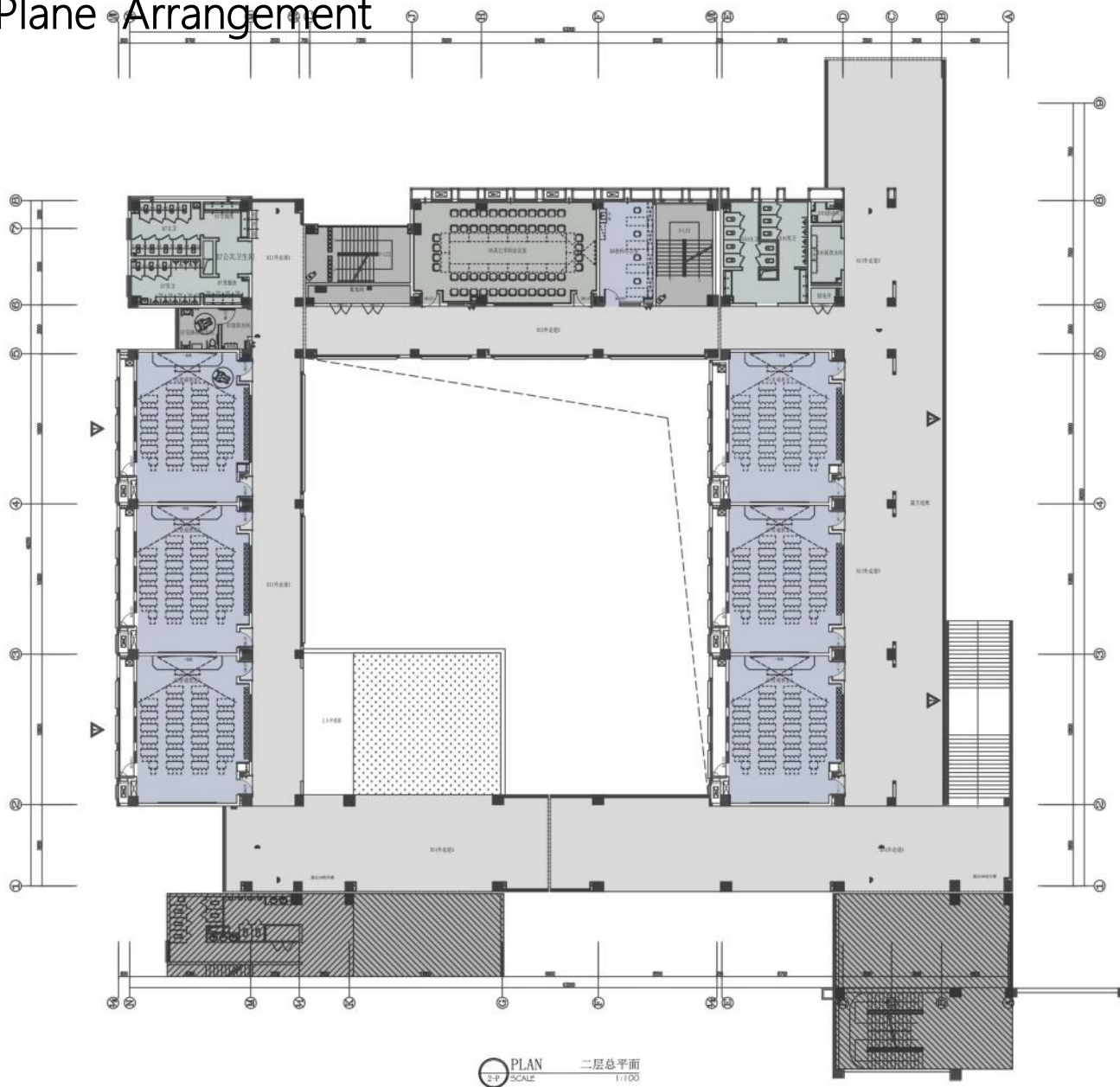

PLAN 2-F 二层总平面
SCALE 1:100

平面布置|Plane Arrangement

3#3F

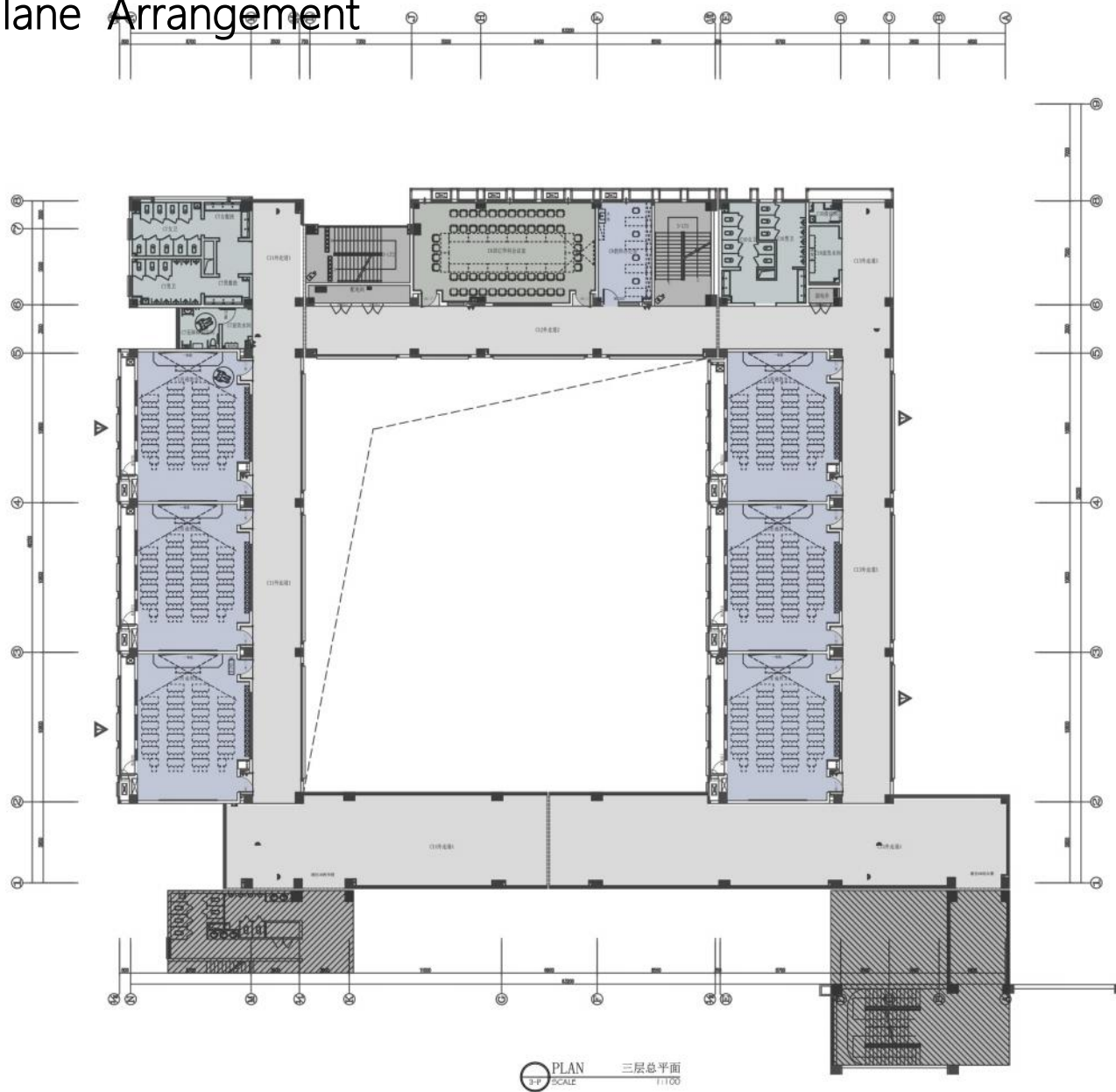

平面布置|Plane Arrangement

3#4F

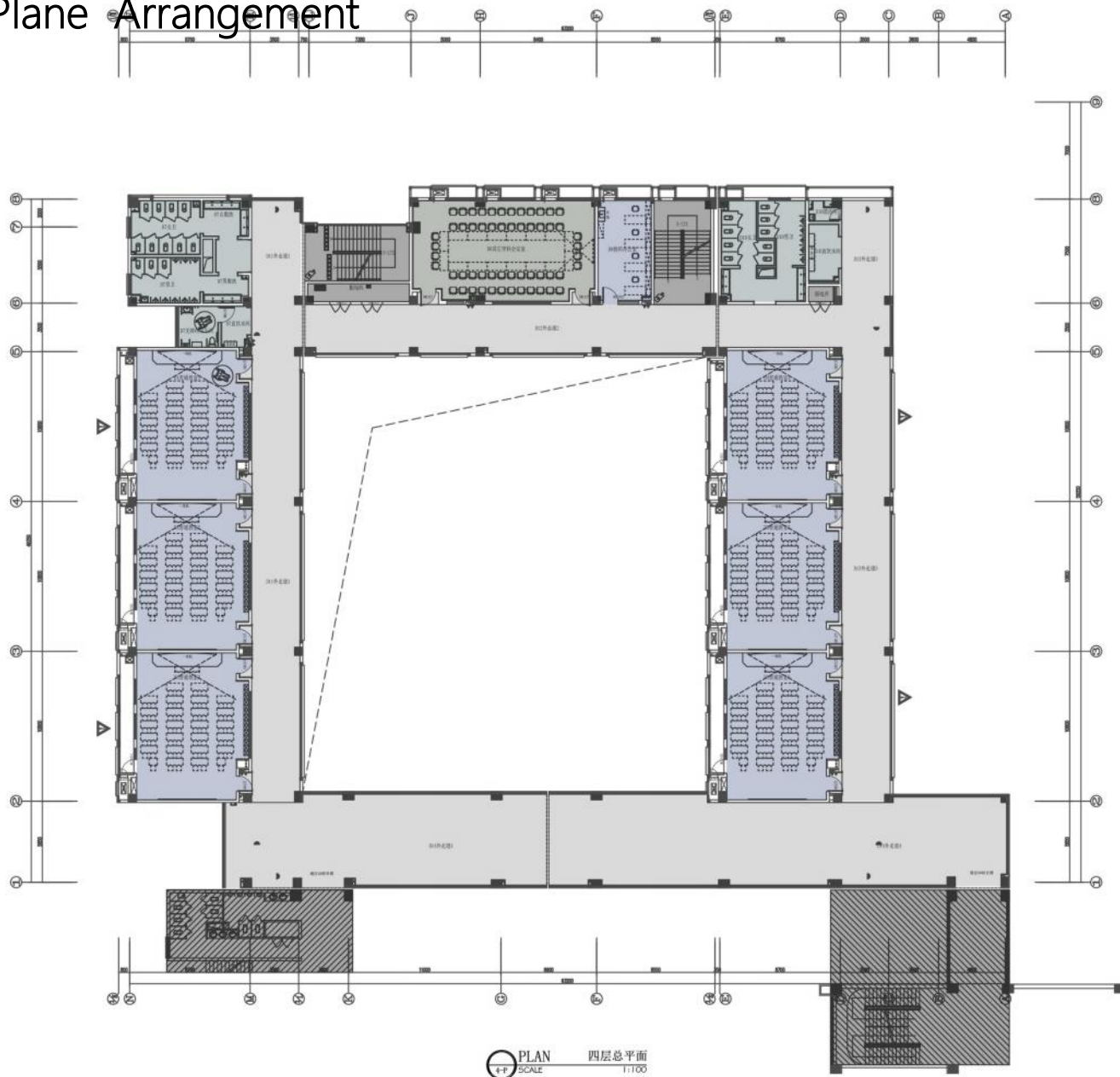

PLAN 四层总平面
SCALE 1:100

平面布置|Plane Arrangement

3#5F

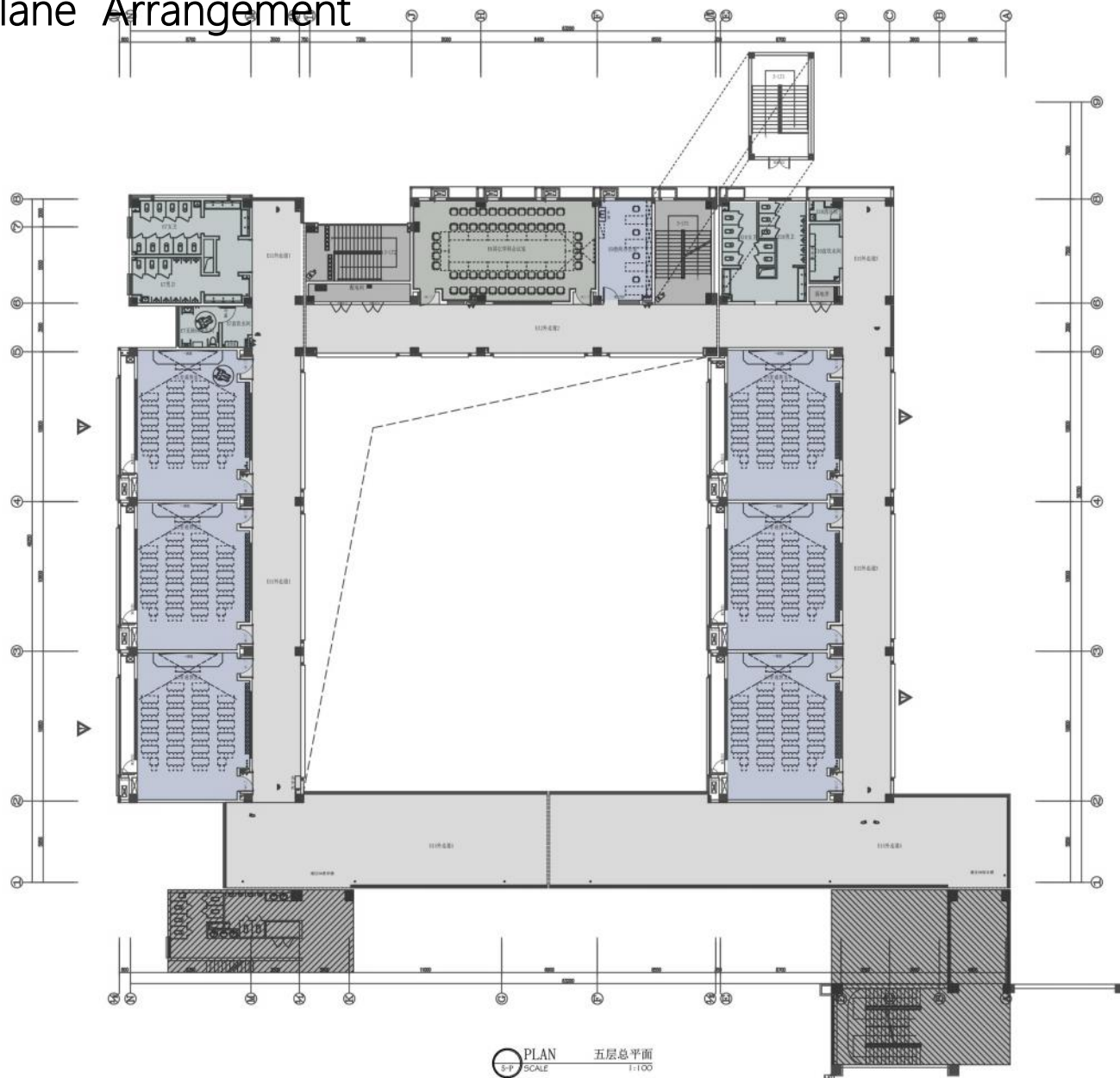

PLAN 5-F 五层总平面 SCALE 1:100

空间效果|Spatial Effect

教学楼过道

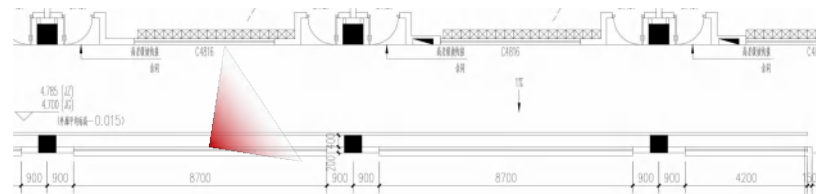

天一中学新吴分校新建项目

New project interior design of Xinwu branch of Jiangsu Tianyi High School

材质分析|Materials

教学楼过道



走道设计上主要设置一个序列感，室内方案根据没两间教室门在一个区间做了木纹的局部吊顶和墙面装饰，暖色木纹与红色外墙在一个色调中，同时色彩不会过于激烈，教学楼是静下心来学习的地方，因此在色彩上采用稳定温馨的色调。同时选用适合半户外耐用防水材质。

空间效果|Spatial Effect

教学楼卫生间

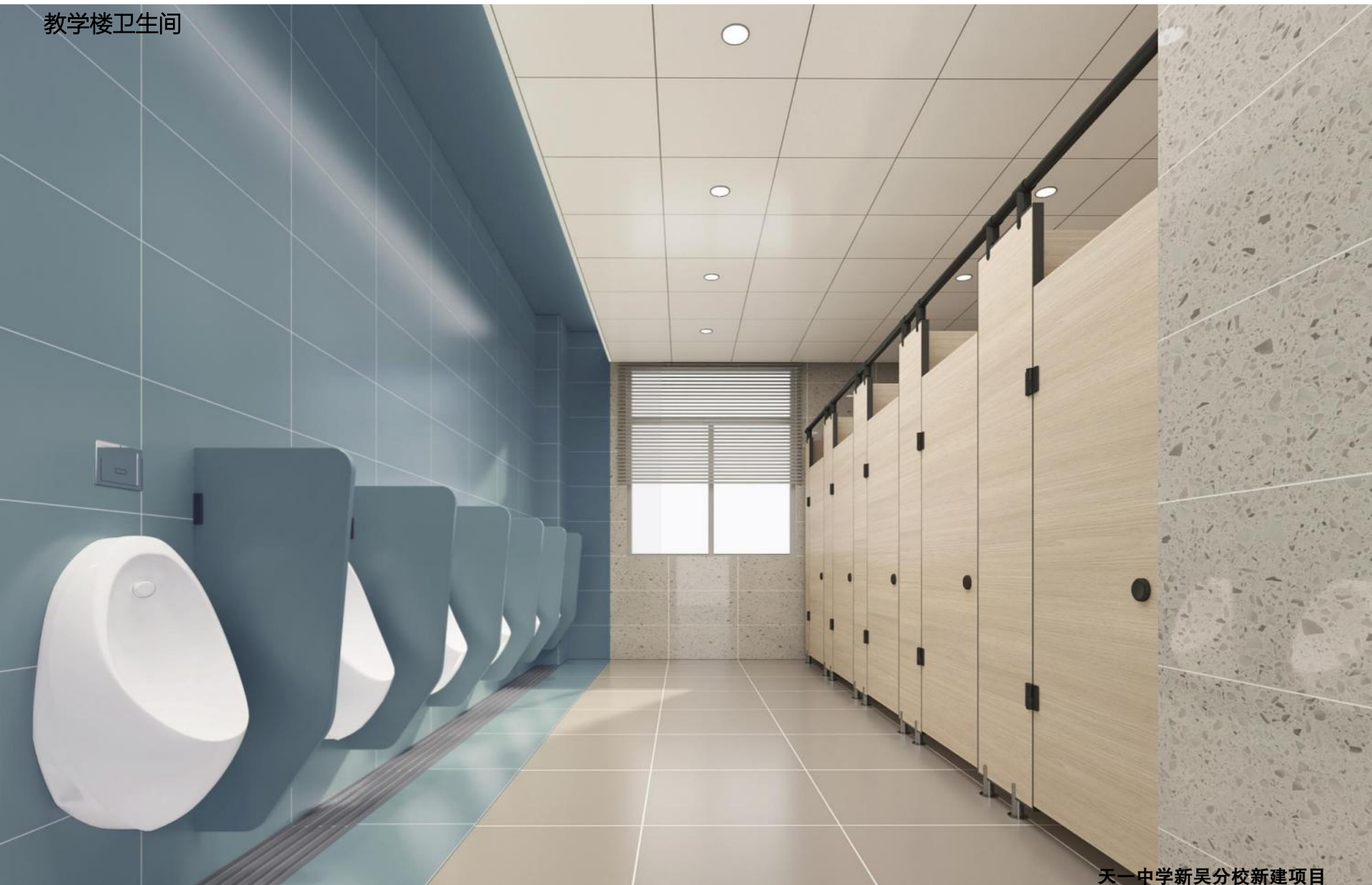

天一中学新吴分校新建项目

New project interior design of Xinwu branch of Jiangsu Tianyi High School

材质分析|Materials

教学楼卫生间



天一中学新吴分校新建项目

New project interior design of Xinwu branch of Jiangsu Tianyi High School

空间效果|Spatial Effect

教学楼楼梯间

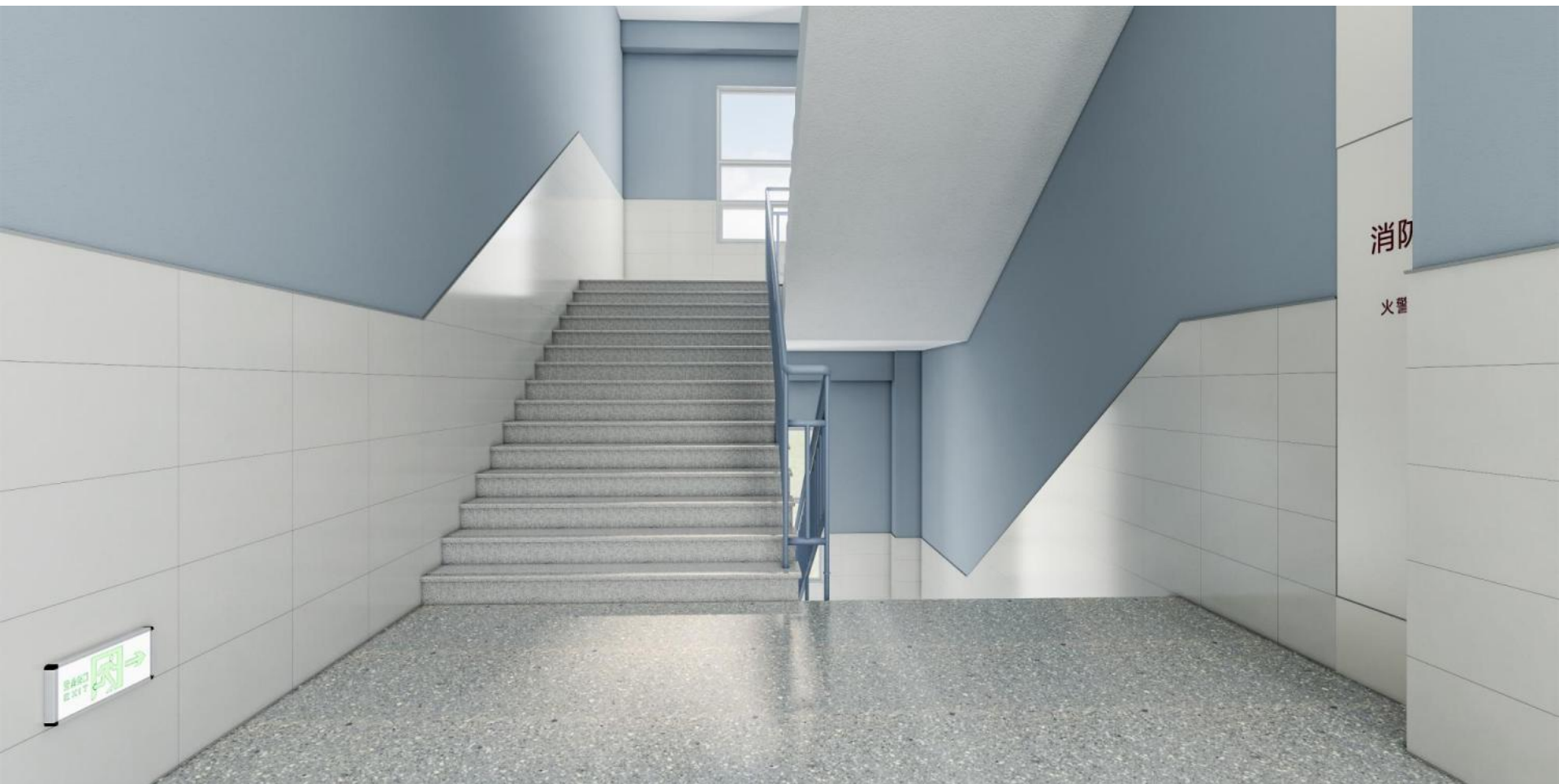

天一中学新吴分校新建项目

New project interior design of Xinwu branch of Jiangsu Tianyi High School

材质分析|Materials

教学楼楼梯间

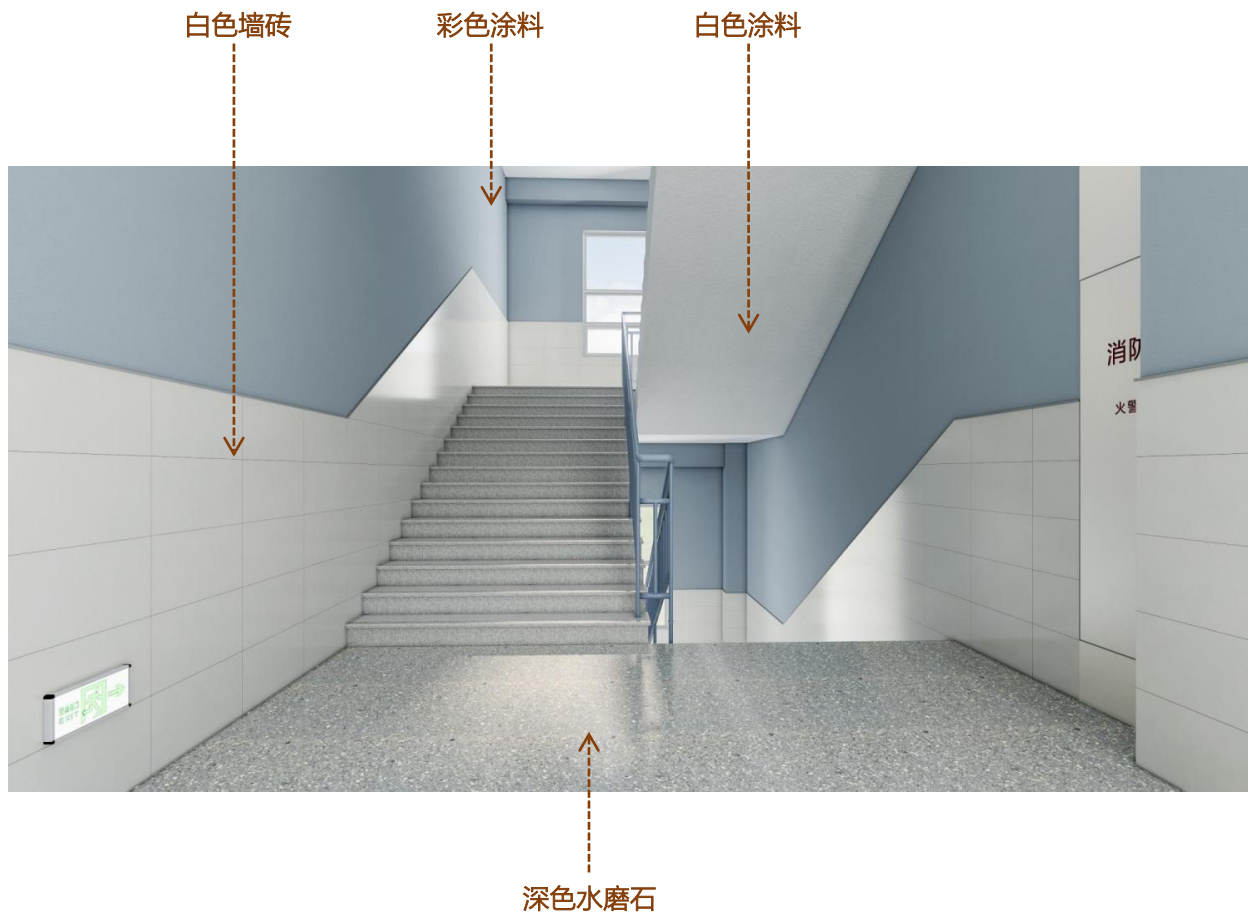

空间效果|Spatial Effect

普通教室

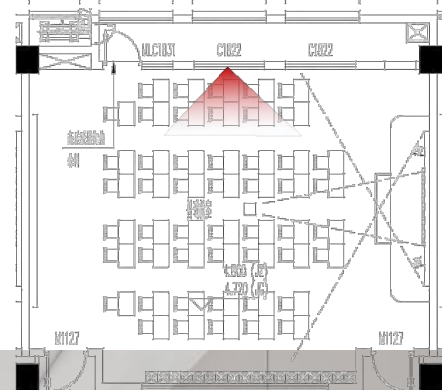

天一中学新吴分校新建项目

New project interior design of Xinwu branch of Jiangsu Tianyi High School

空间效果|Spatial Effect

普通教室

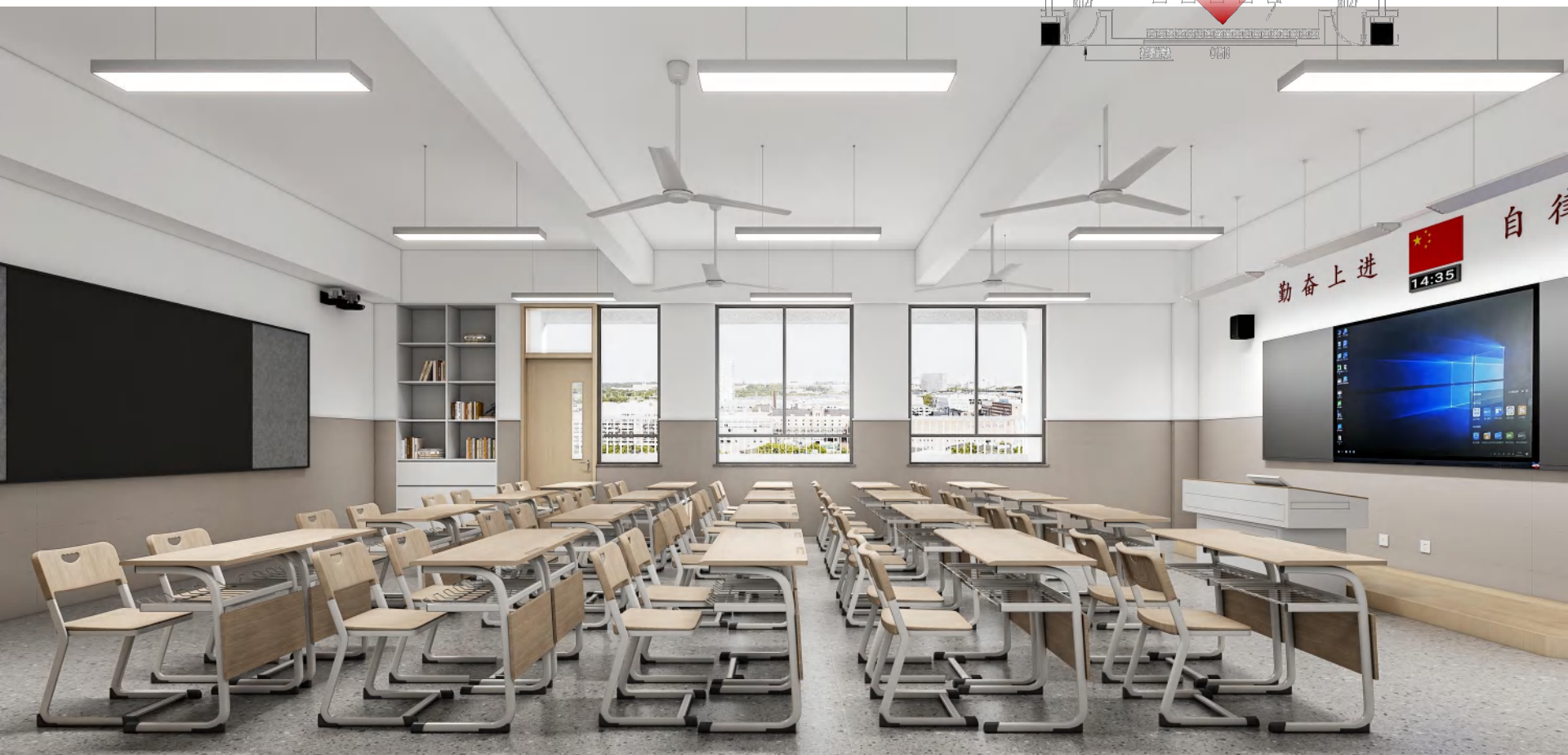
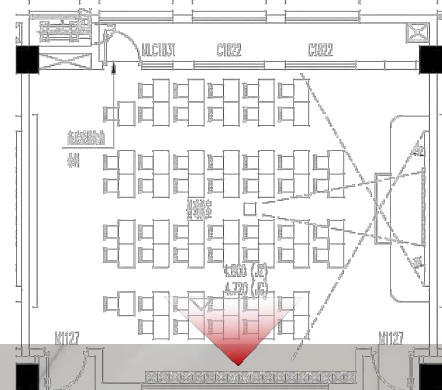

天一中学新吴分校新建项目

New project interior design of Xinwu branch of Jiangsu Tianyi High School

材质分析|Materials

普通教室



教室为数量最多统一空间，因此在教具、设备、家具等细节上进行了施工图研发后，统筹在效果图上表现，整体以米色及白色为主，临走道窗做色彩点缀。

空间效果|Spatial Effect

合班教室

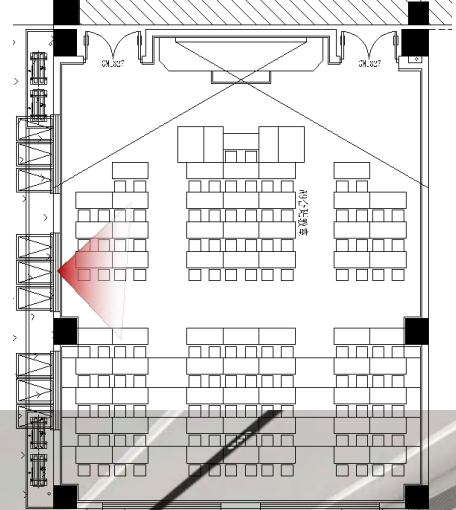

天一中学新吴分校新建项目

New project interior design of Xinwu branch of Jiangsu Tianyi High School

材质分析|Materials

合班教室

聚酯纤维吸音板

木纹岩铝板

石膏板吊顶

木纹吸音板



地胶

天一中学新吴分校新建项目

New project interior design of Xinwu branch of Jiangsu Tianyi High School

空间效果|Spatial Effect

录播教室

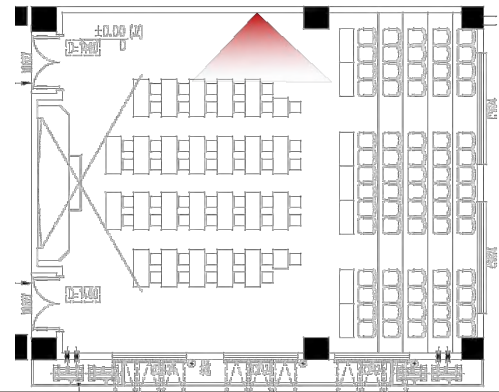

天一中学新吴分校新建项目

New project interior design of Xinwu branch of Jiangsu Tianyi High School

材质分析|Materials

录播教室



天一中学新吴分校新建项目

New project interior design of Xinwu branch of Jiangsu Tianyi High School

空间效果|Spatial Effect

教师办公室

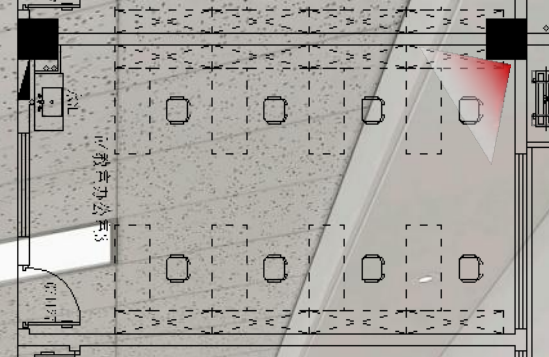

天一中学新吴分校新建项目

New project interior design of Xinwu branch of Jiangsu Tianyi High School

材质分析|Materials

教师办公室



平面布置|Plane Arrangement

4#1F

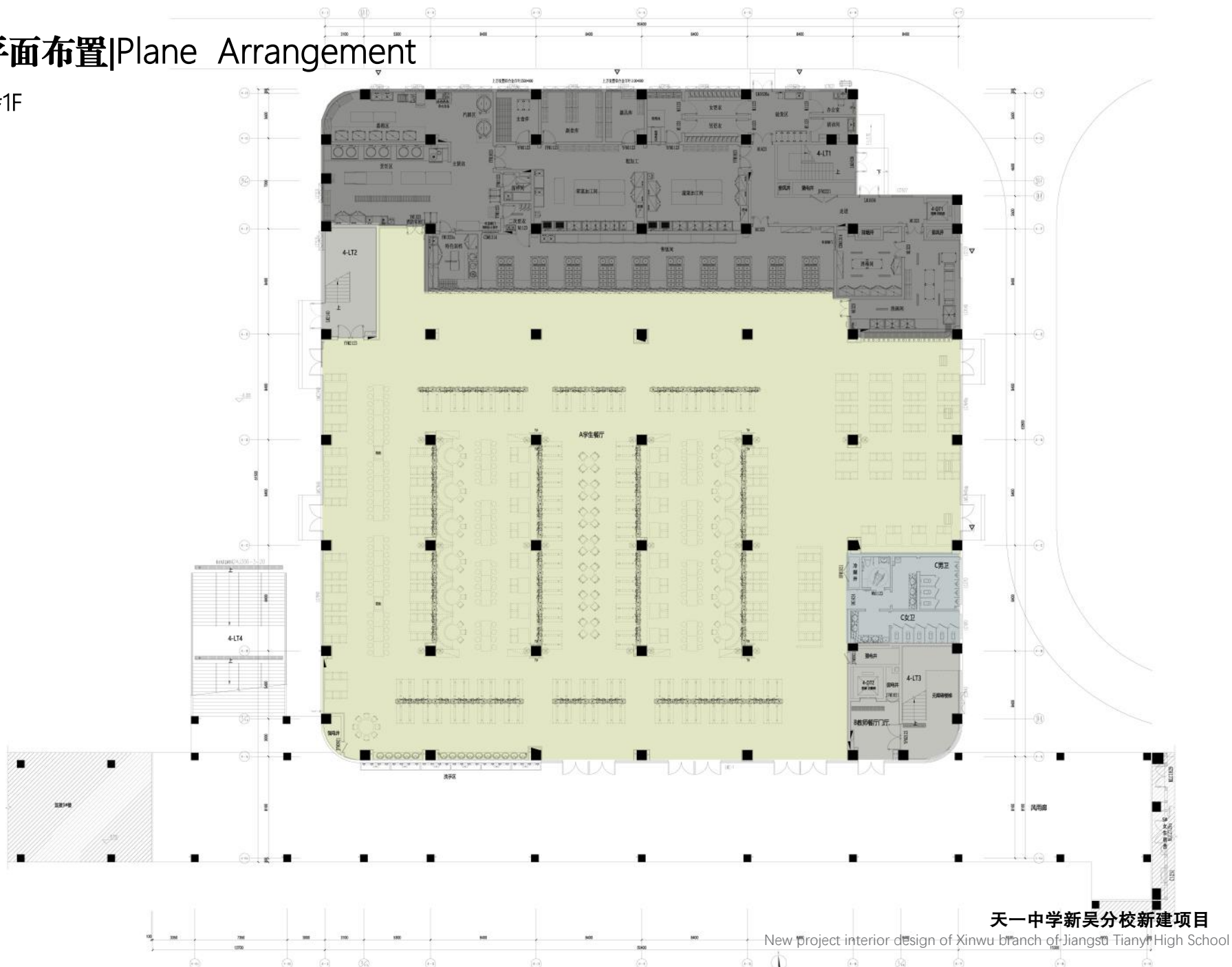

平面布置|Plane Arrangement

4#2F

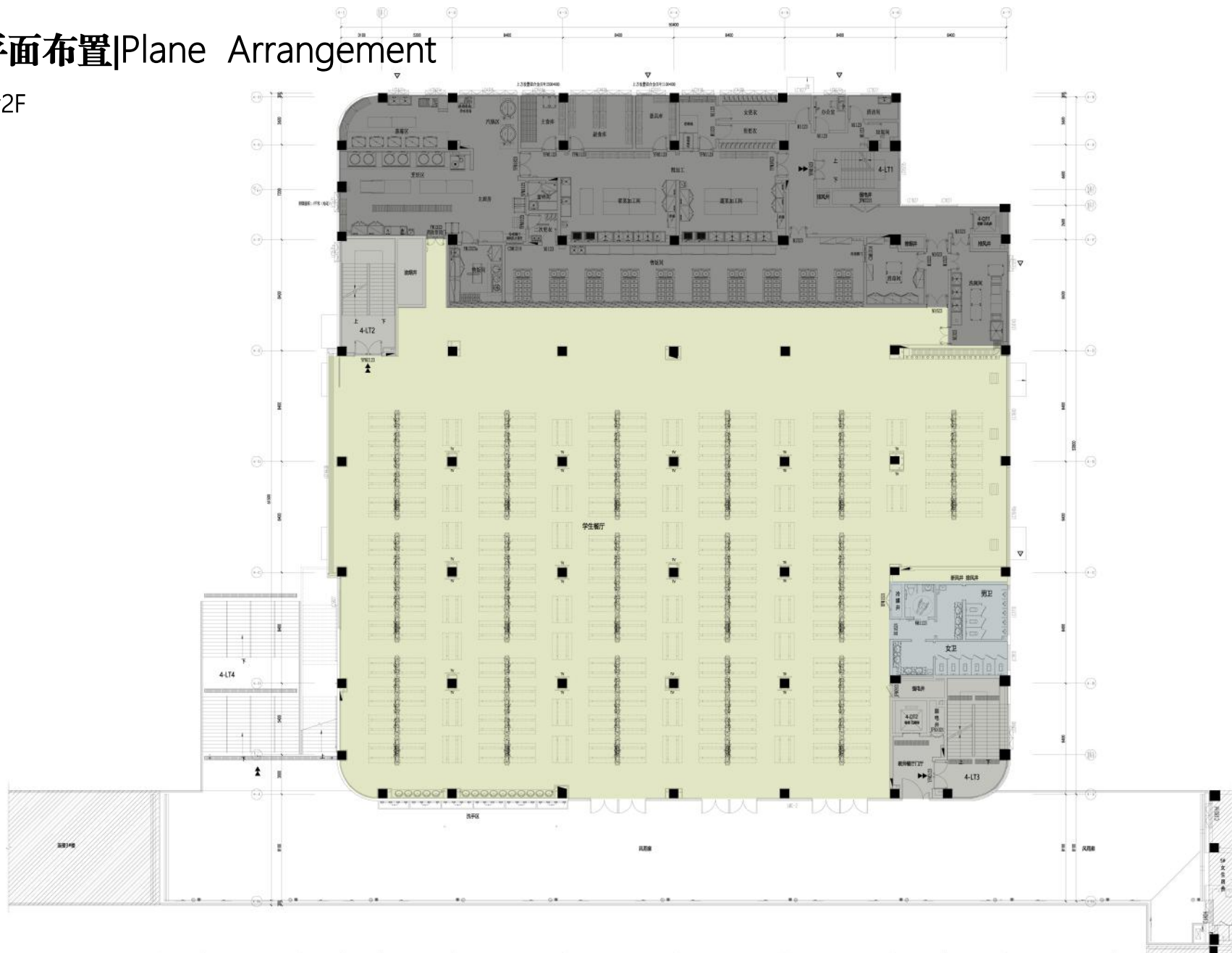

平面布置|Plane Arrangement

4#3F

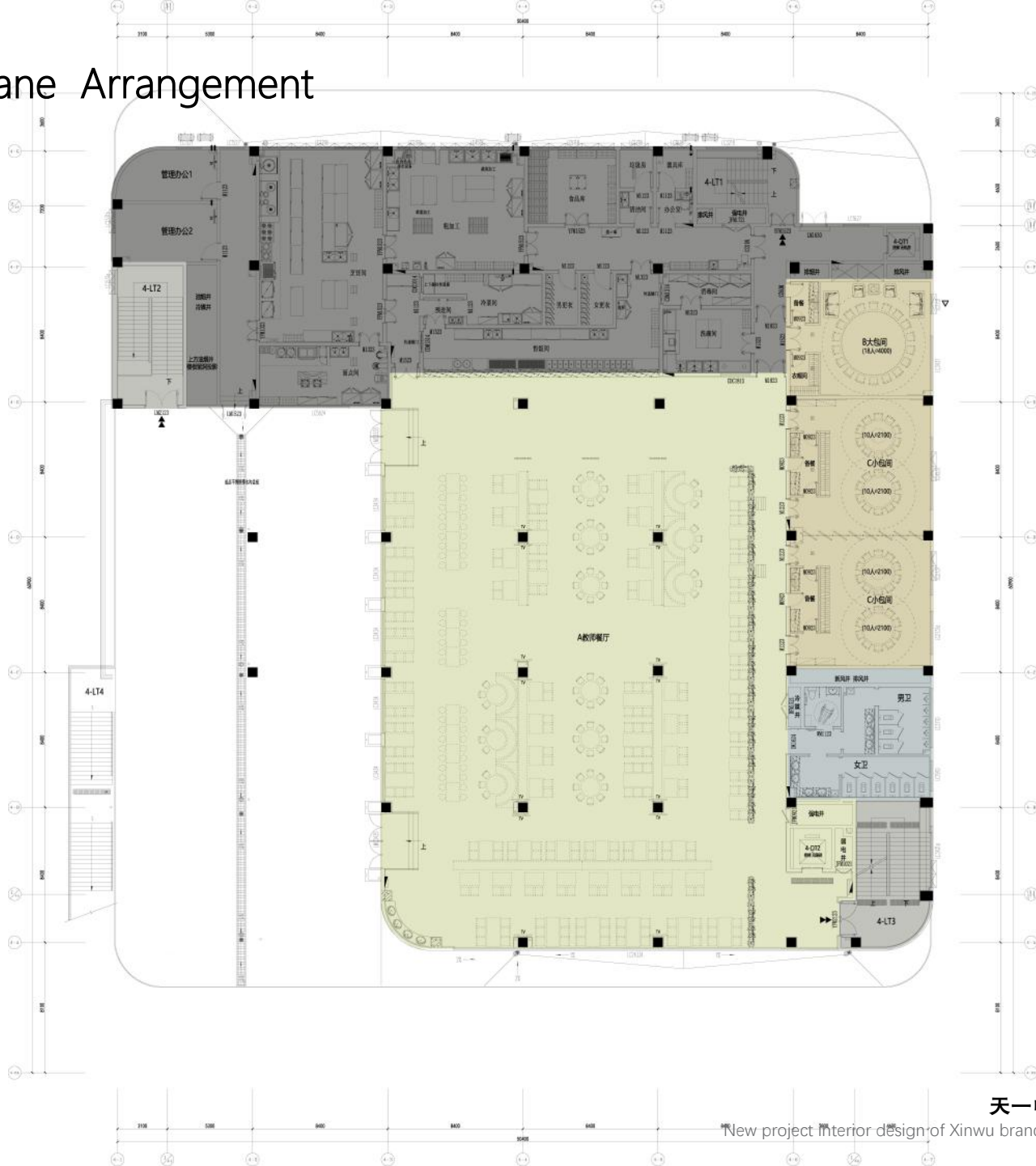

天一中学新吴分校新建项目

New project interior design of Xinwu branch of Jiangsu Tianyi High School

空间效果|Spatial Effect

食堂

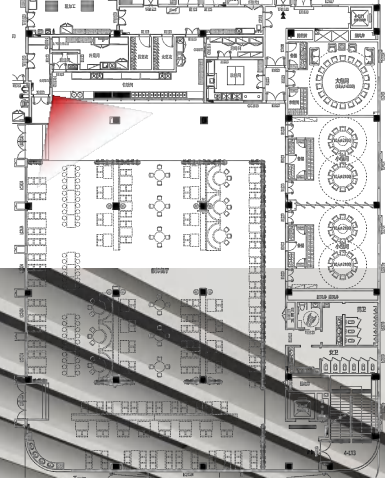

天一中学新吴分校新建项目

New project interior design of Xinwu branch of Jiangsu Tianyi High School

空间效果|Spatial Effect

食堂

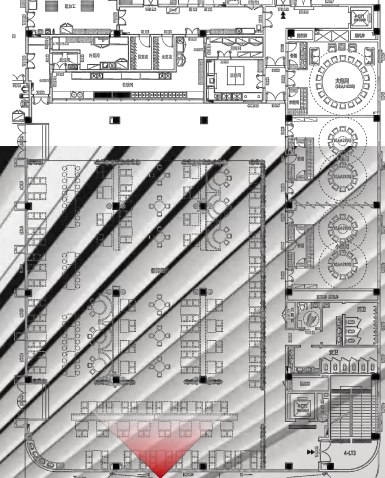

天一中学新吴分校新建项目

New project interior design of Xinwu branch of Jiangsu Tianyi High School

材质分析|Materials

食堂



食堂为敞开大空间，既要敞开又要对空间进行区分化。因此在保证人流路线足够宽度的同时，进行了局部软分区，主要手法是，座位区吊顶采用铝挂板以保证最高吊顶、墙面木色及半透隔断；走道及取餐区采用封闭吊顶及硬质材料饰面。中间点缀绿化柔化氛围。

空间效果|Spatial Effect

包厢



天一中学新吴分校新建项目

New project interior design of Xinwu branch of Tianyi Middle School

材质分析|Materials

包厢

石膏板吊顶

木纹岩铝板

白色乳胶漆



木纹砖

天一中学新吴分校新建项目

New project interior design of Xinwu branch of Jiangsu Tianyi High School

平面布置|Plane Arrangement

6#1F

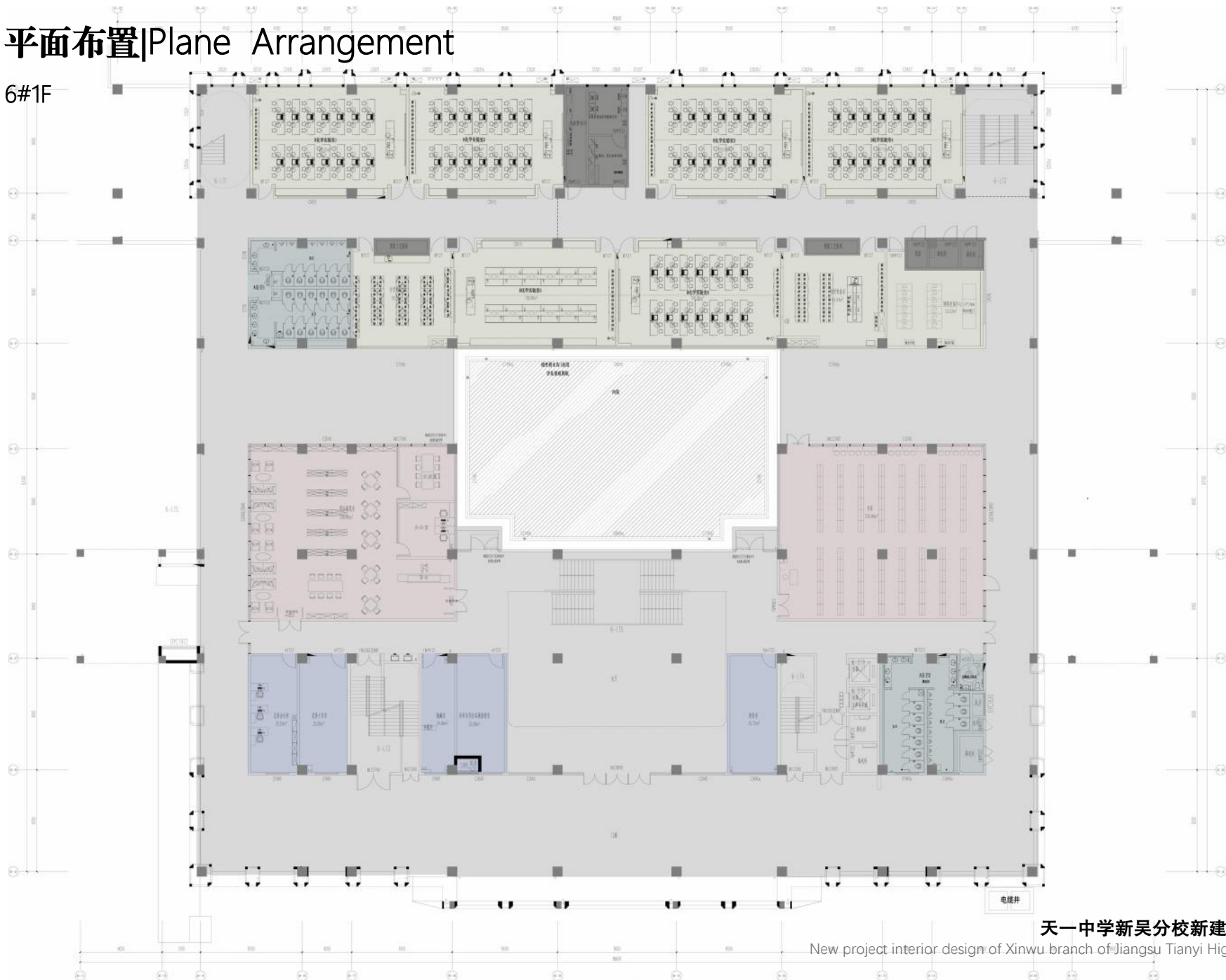

平面布置|Plane Arrangement

6#2F

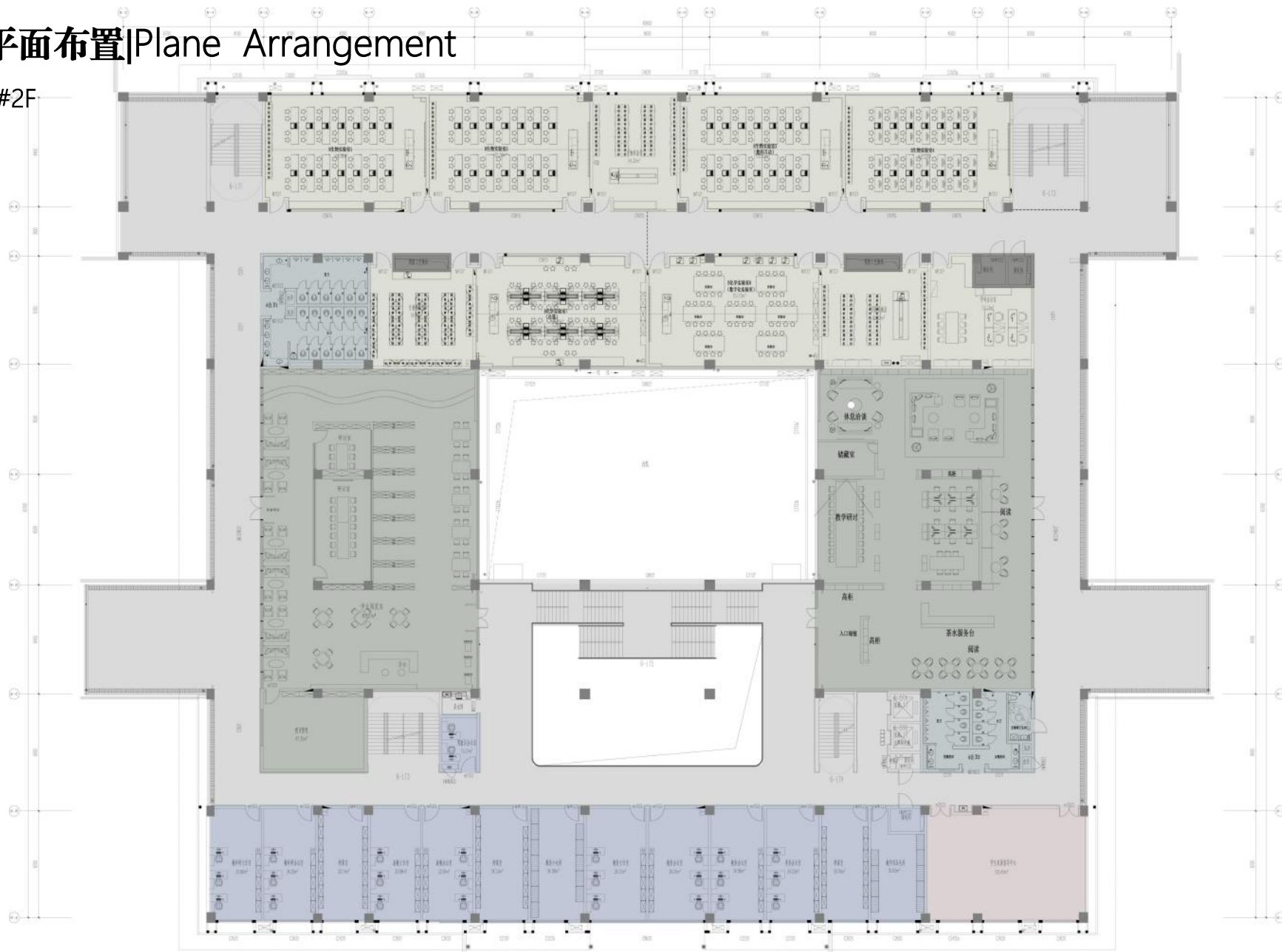

平面布置|Plane Arrangement

6#3F

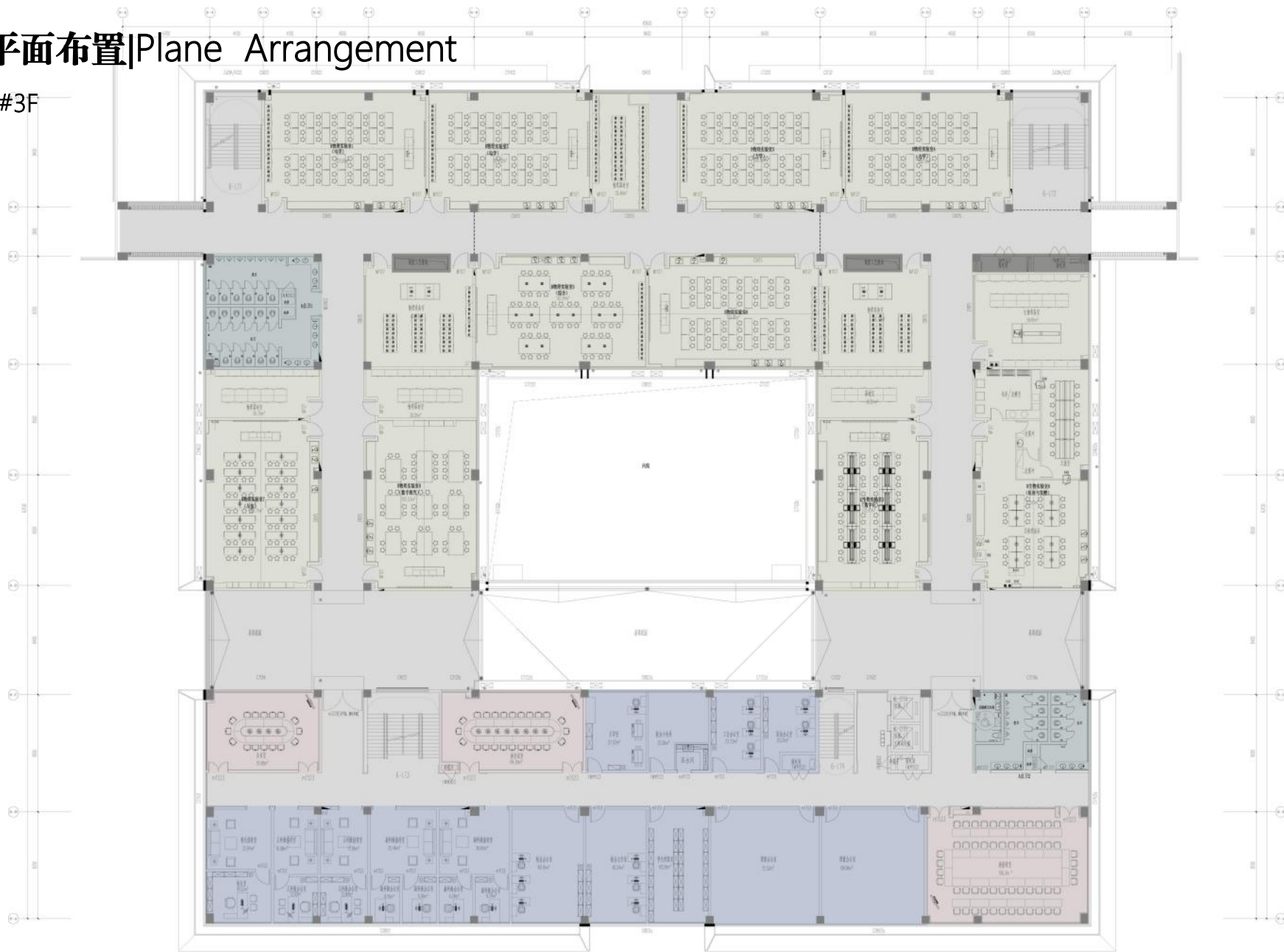

平面布置|Plane Arrangement

6#4F

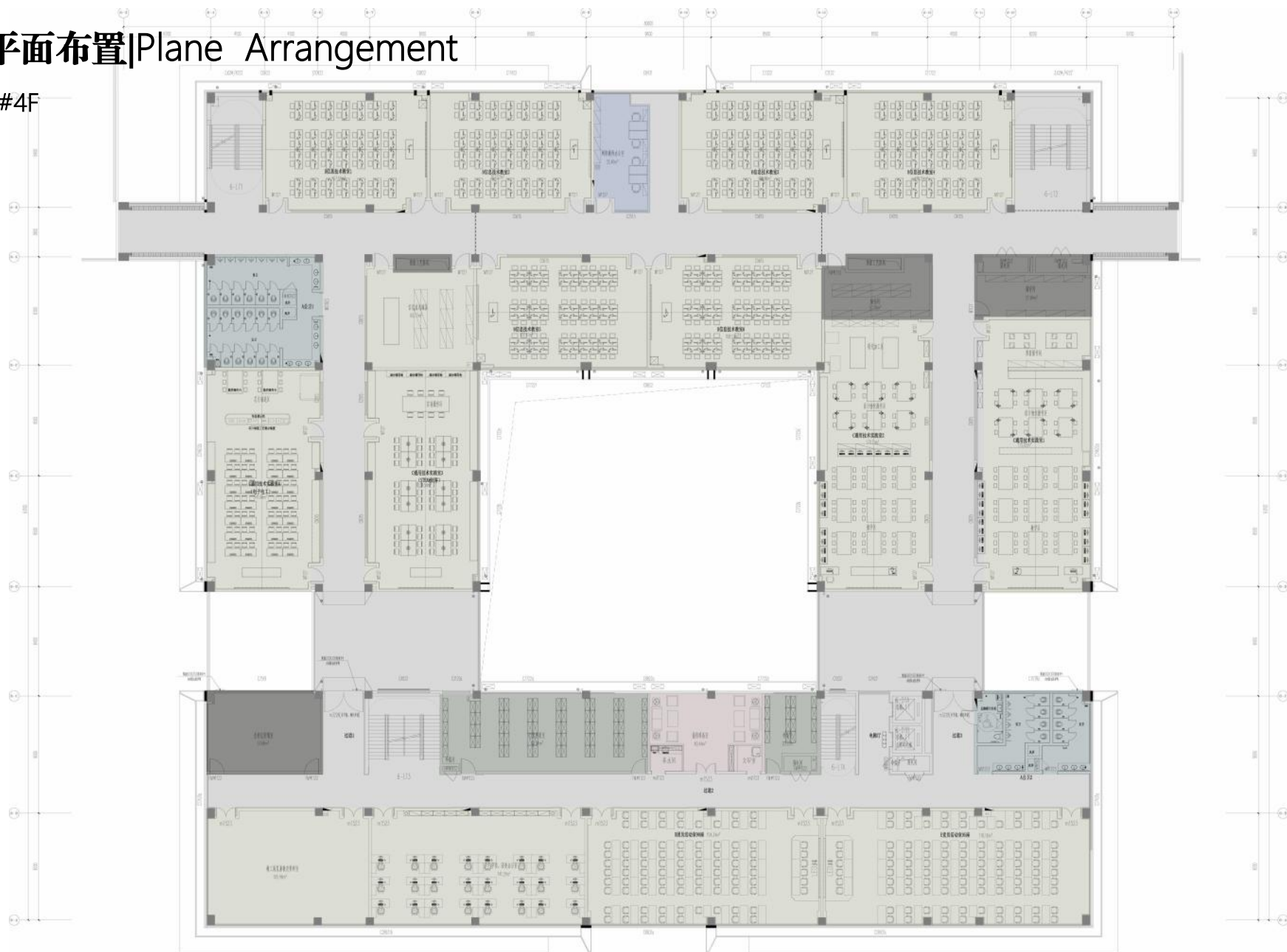

平面布置|Plane Arrangement

6#5F

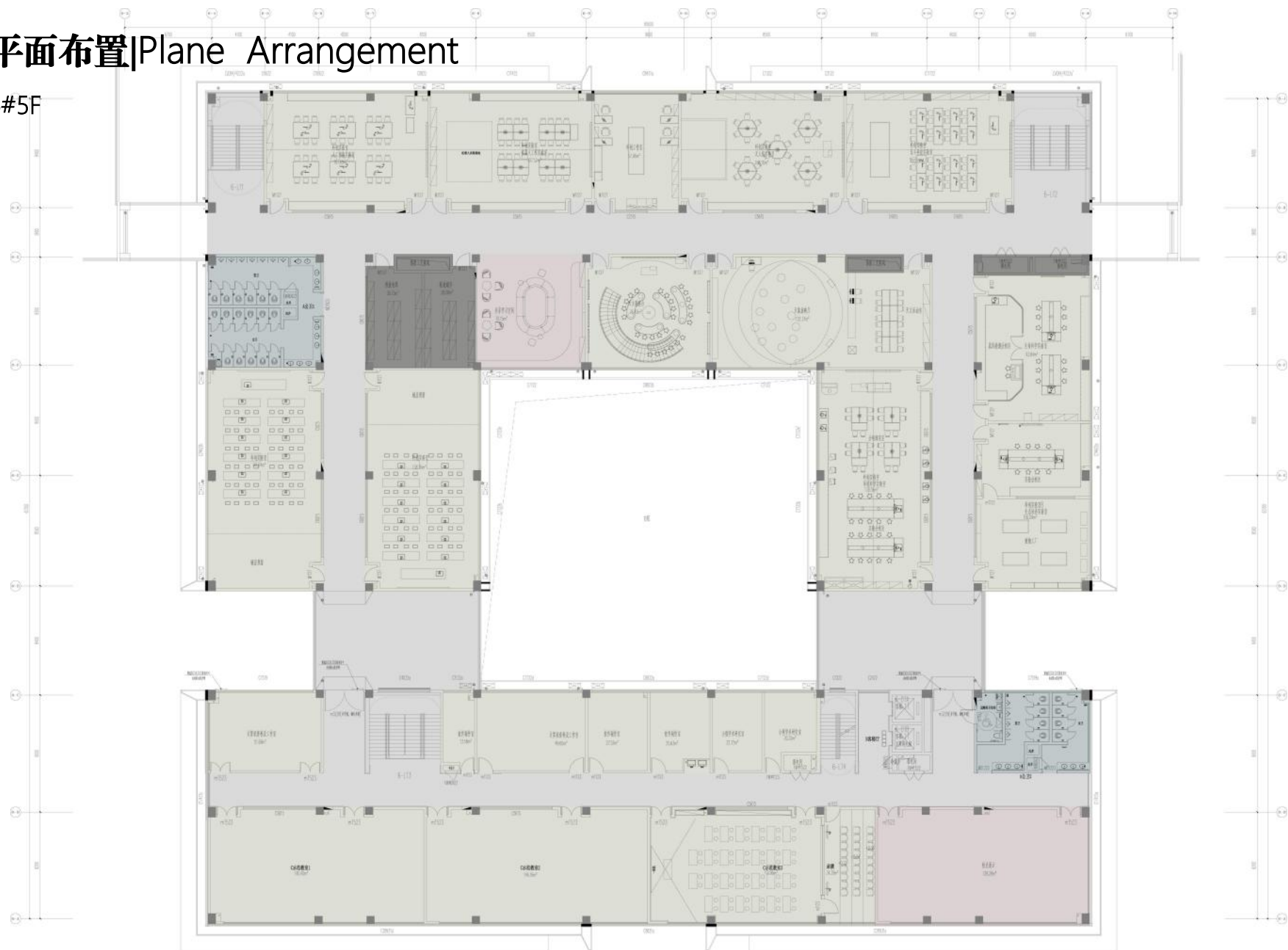

天一中学新吴分校新建项目

New project interior design of Xinwu branch of Jiangsu Tianyi High School

空间效果|Spatial Effect

6#门厅

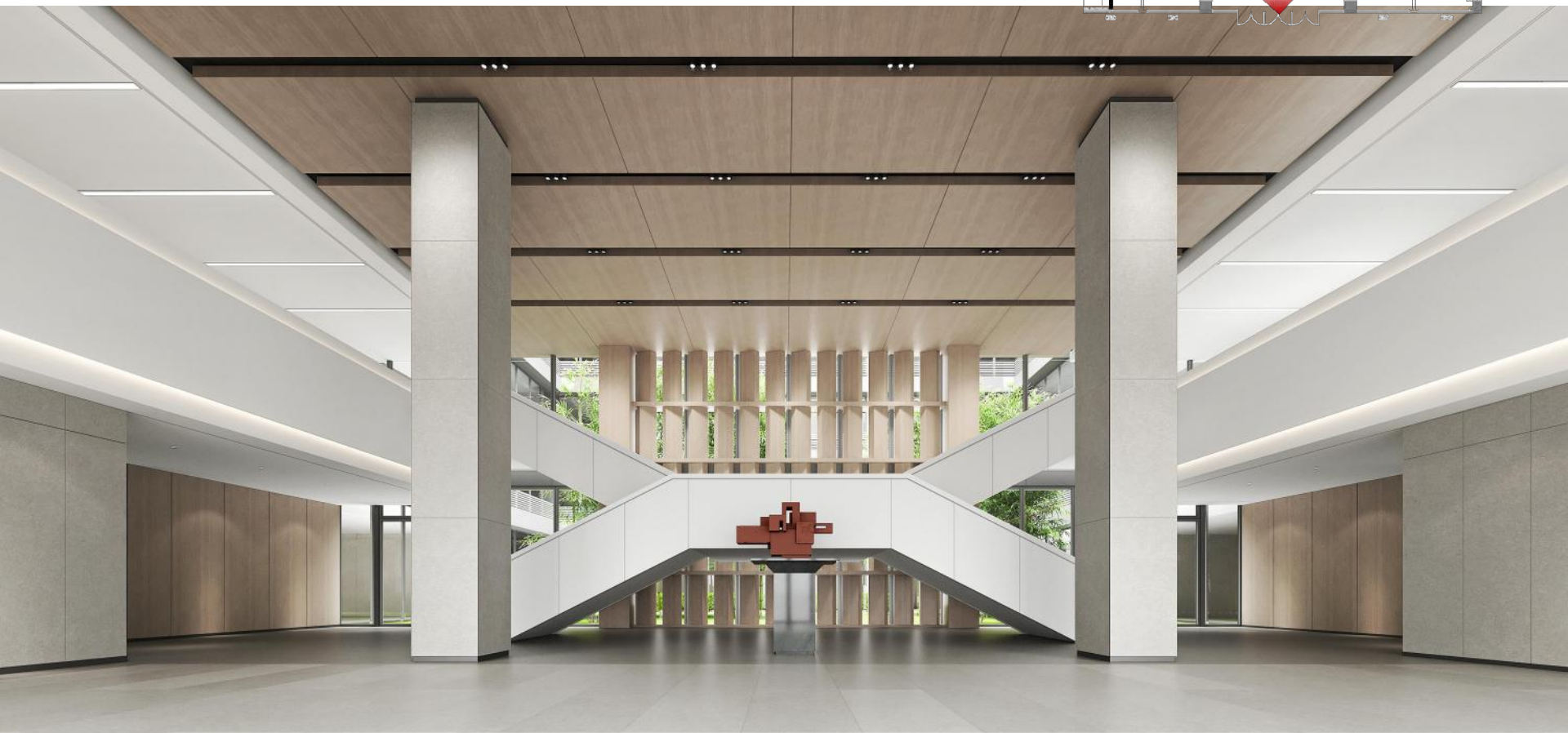
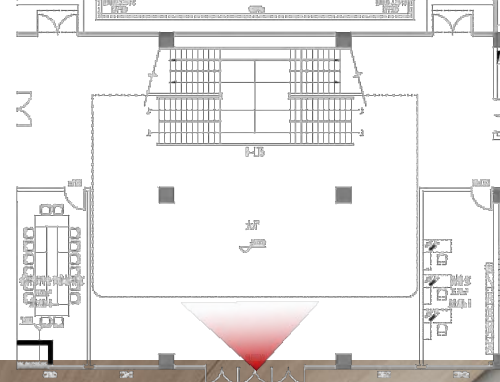

天一中学新吴分校新建项目

New project interior design of Xinwu branch of Jiangsu Tianyi High School

空间效果|Spatial Effect

6#门厅

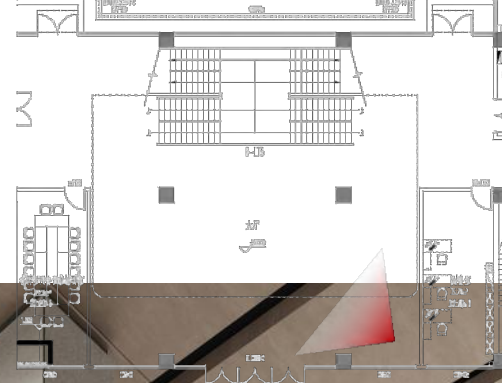

天一中学新吴分校新建项目

New project interior design of Xinwu branch of Jiangsu Tianyi High School

材质分析|Materials

6#门厅

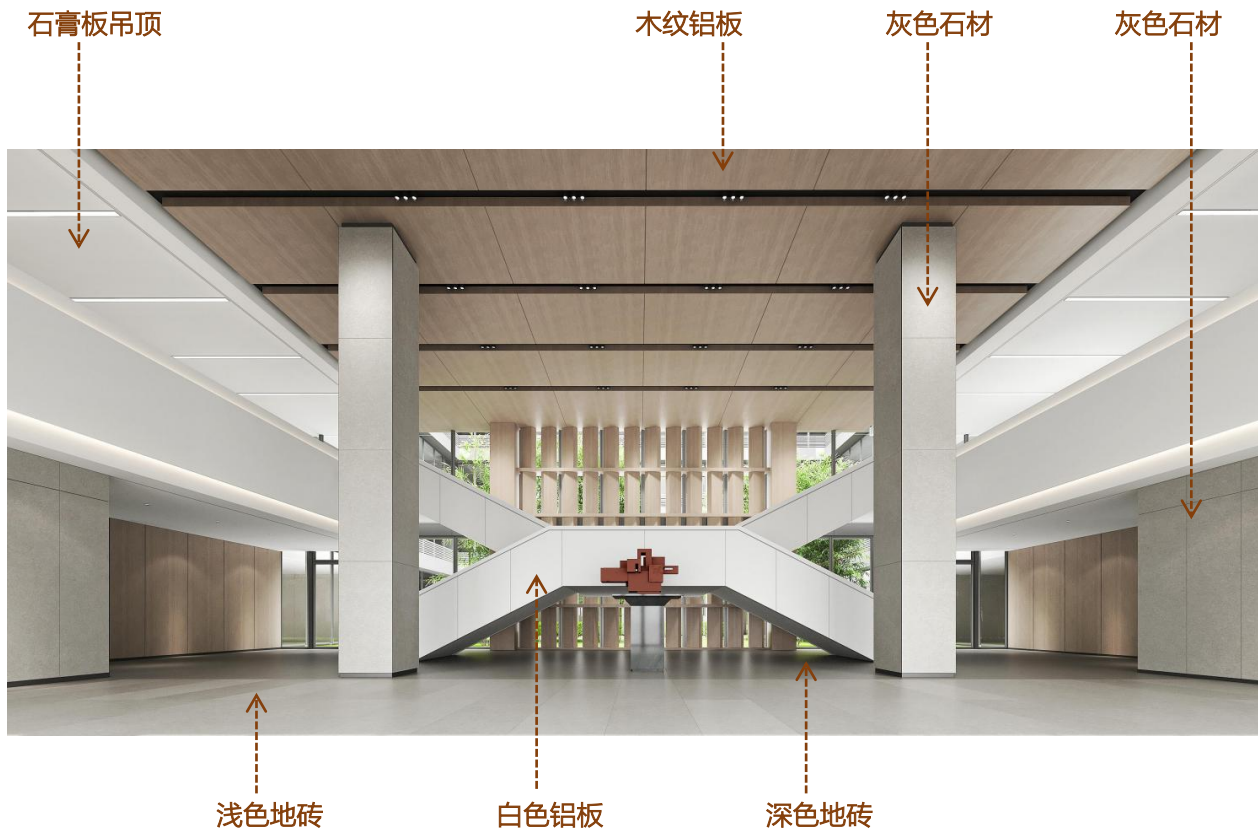

建筑空间方正，共享南北进伸较小，楼梯造型具有几何结构。

室内设计造型上进行解构处理：利用楼梯的造型将前后分为两个空间感受，楼梯后为书包册页语言，作为远景隐约透出中庭景观。楼梯及中间雕塑作为中景既主题。楼梯前为人流空间完全释放。

色彩上进行深浅划分：将顶面与地面做出灰度整面铺色衬托横向延展楼梯侧廊白色线条色块，墙面选用浅灰色与暖色的对比，拉开空间层次

设计目的：凸出空间主体，明确前后关系，加大空间深度体积感。利用楼梯扩大其延展性。表达明亮、文化、公共空间气质。

天一中学新吴分校新建项目

New project interior design of Xinwu branch of Jiangsu Tianyi High School

空间效果|Spatial Effect

阅览室

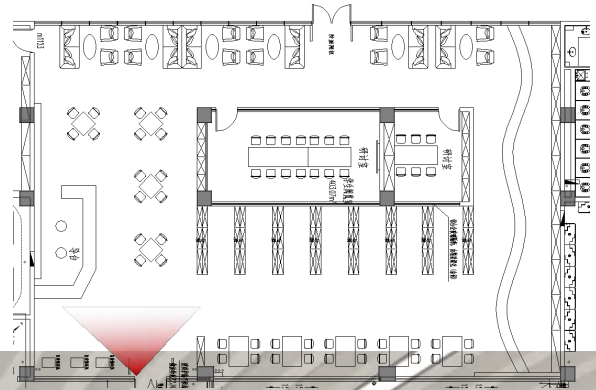

天一中学新吴分校新建项目

New project interior design of Xinwu branch of Jiangsu Tianyi High School

空间效果|Spatial Effect

阅览室

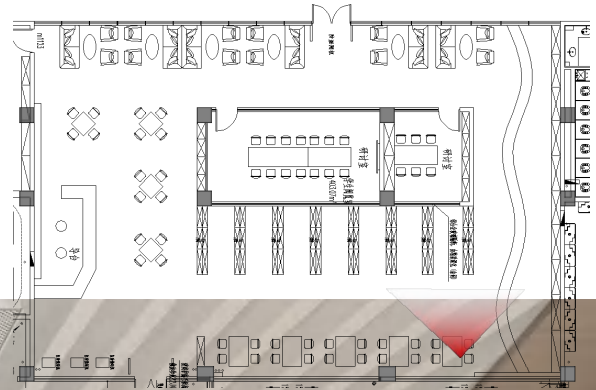

天一中学新吴分校新建项目

New project interior design of Xinwu branch of Jiangsu Tianyi High School

材质分析|Materials

阅览室

岩铝板



木纹岩铝板



铝方通



水磨石



天一中学新吴分校新建项目

New project interior design of Xinwu branch of Jiangsu Tianyi High School

空间效果|Spatial Effect

职工之家

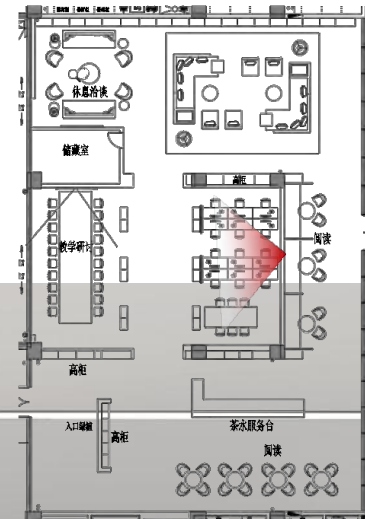

天一中学新吴分校新建项目

New project interior design of Xinwu branch of Jiangsu Tianyi High School

材质分析|Materials

职工之家



天一中学新吴分校新建项目

New project interior design of Xinwu branch of Jiangsu Tianyi High School

空间效果|Spatial Effect

职工之家



天一中学新吴分校新建项目

New project interior design of Xinwu branch of Jiangsu Tianyi High School

材质分析|Materials

职工之家



空间效果|Spatial Effect

职工之家

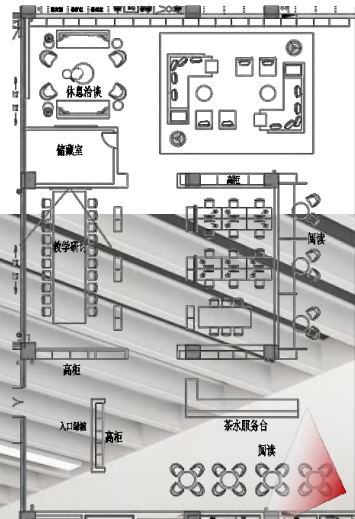

天一中学新吴分校新建项目

New project interior design of Xinwu branch of Jiangsu Tianyi High School

材质分析|Materials

职工之家



天一中学新吴分校新建项目

New project interior design of Xinwu branch of Jiangsu Tianyi High School

空间效果|Spatial Effect

职工之家

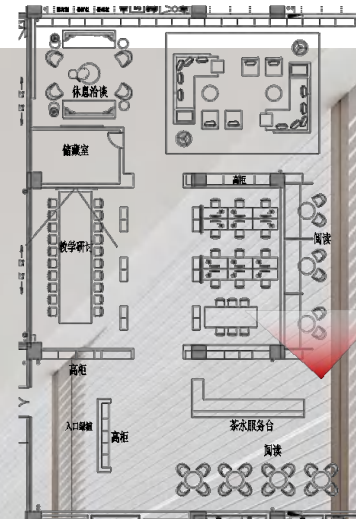

天一中学新吴分校新建项目

New Building of Tianyi Middle School Xinwu Branch

材质分析|Materials

职工之家



天一中学新吴分校新建项目

New project interior design of Xinwu branch of Jiangsu Tianyi High School

空间效果|Spatial Effect

走道

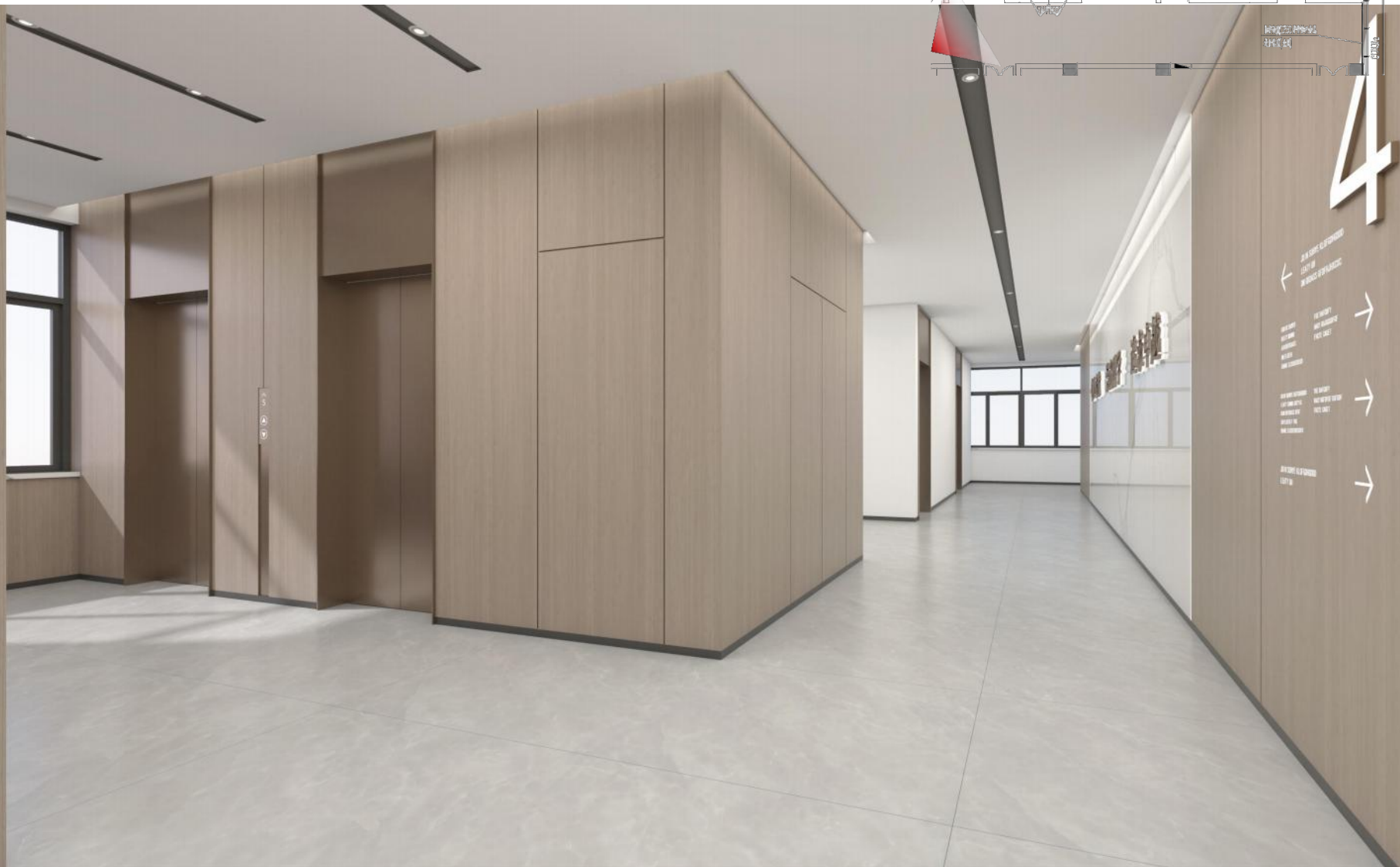
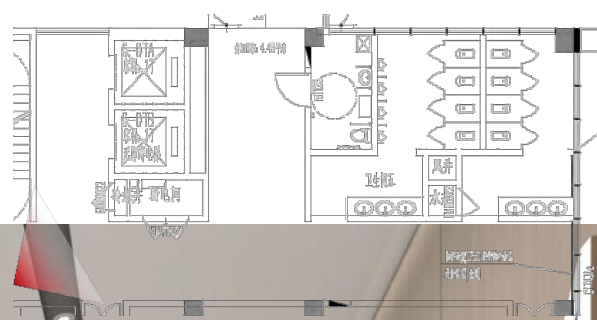

天一中学新吴分校新建项目

New project interior design of Xinwu branch of Jiangsu Tianyi High School

材质分析|Materials

走道



天一中学新吴分校新建项目

New project interior design of Xinwu branch of Jiangsu Tianyi High School

空间效果|Spatial Effect

正科级办公室

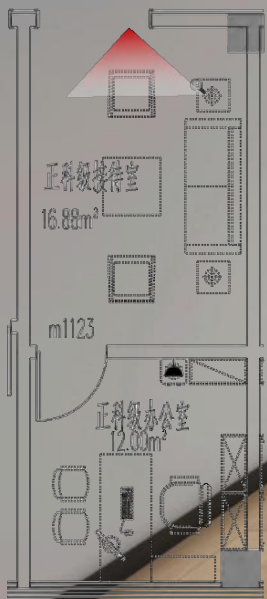

天一中学新吴分校新建项目

New project interior design of Xinwu branch of Jiangsu Tianyi High School

材质分析|Materials

正科级办公室



天一中学新吴分校新建项目

New project interior design of Xinwu branch of Jiangsu Tianyi High School

空间效果|Spatial Effect

小会议室

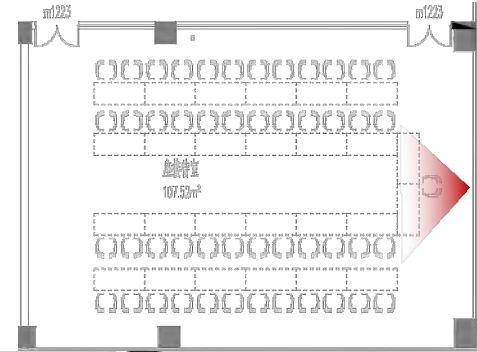

天一中学新吴分校新建项目

New project interior design of Xinwu branch of Jiangsu Tianyi High School

材质分析|Materials

小会议室



将墙面进行木色统筹，顶面为白色悬浮造型，在有限的吊顶高度上制造纵向分割效果。与走道处隔断采用全景无框玻璃，保证透光不透影。利用自然采光同时保证内部会议安定。

空间效果|Spatial Effect

大会议室

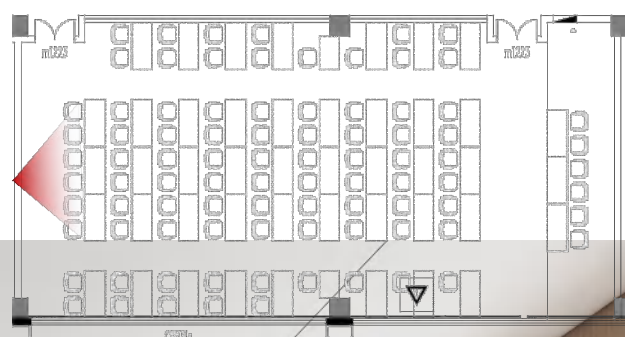

天一中学新吴分校新建项目

New project interior design of Xinwu branch of Jiangsu Tianyi High School

材质分析|Materials

大会议室



将墙面进行木色统筹，顶面为白色悬浮造型，在有限的吊顶高度上制造纵向分割效果。与走道处隔断采用全景无框玻璃，保证透光不透影。利用自然采光同时保证内部会议安定。

空间效果|Spatial Effect

行政楼卫生间

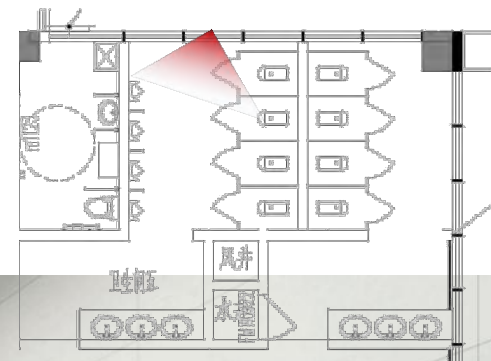

天一中学新吴分校新建项目

New project interior design of Xinwu branch of Jiangsu Tianyi High School

材质分析|Materials

行政楼卫生间

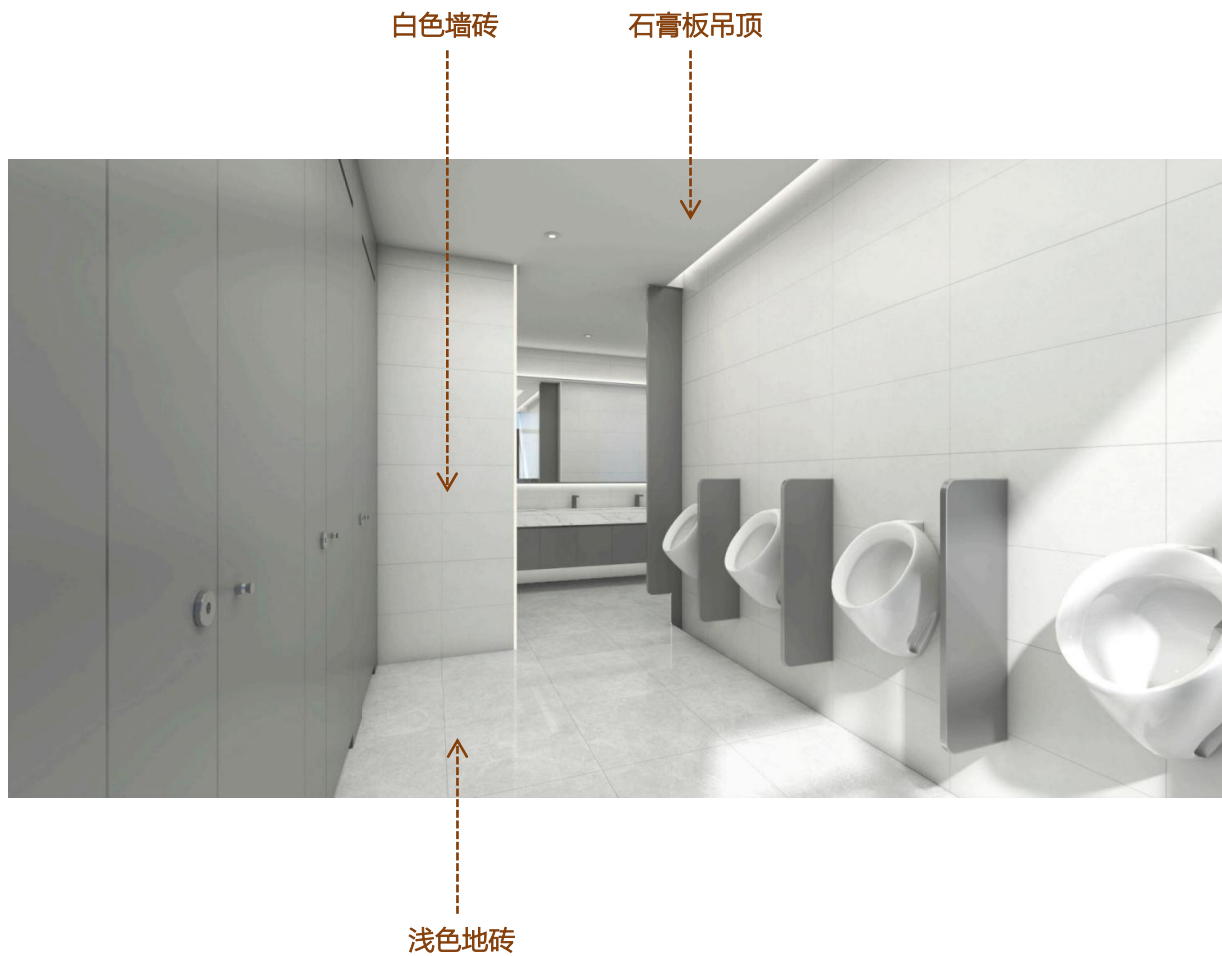

平面布置|Plane Arrangement

7#1F

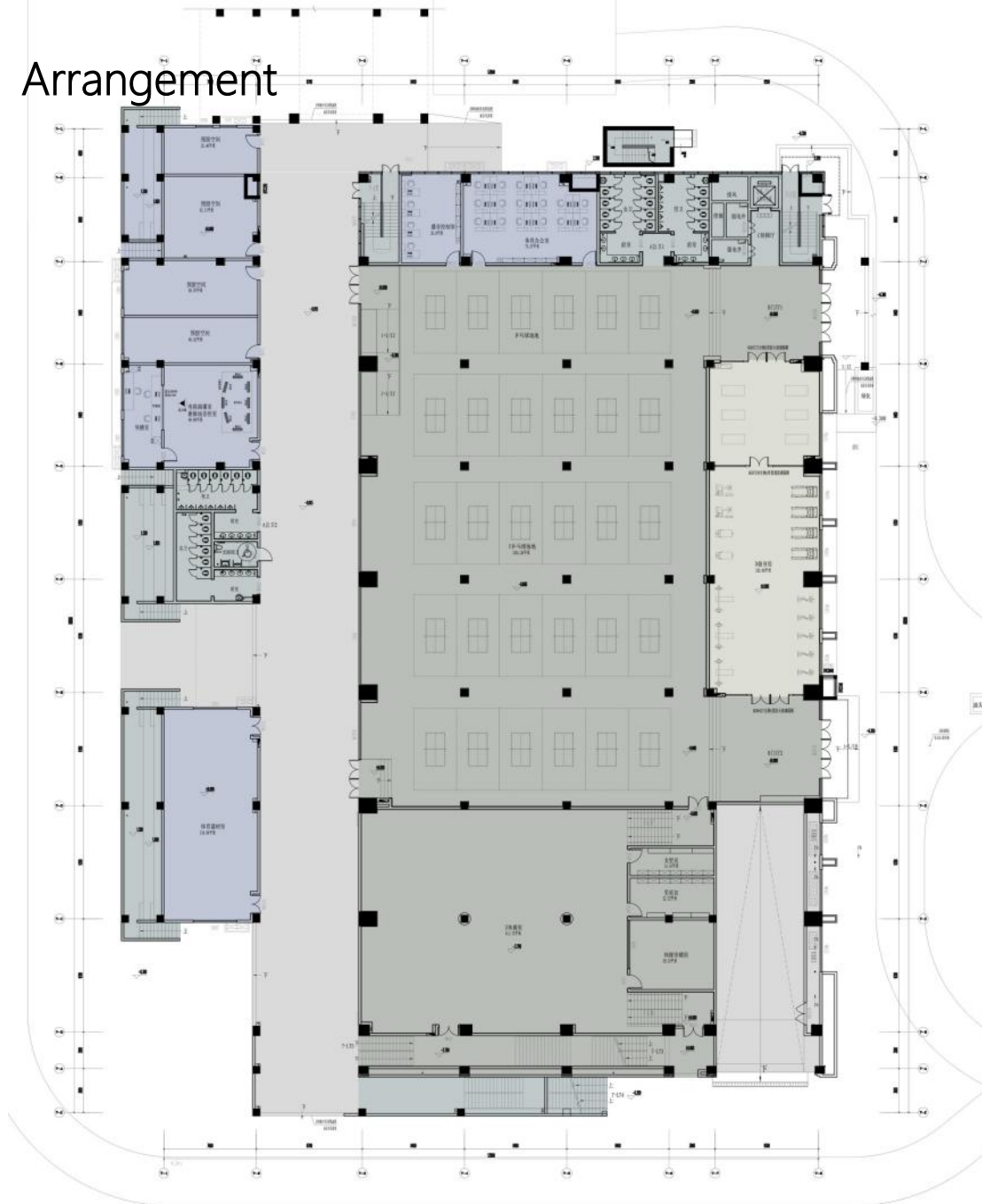

平面布置|Plane Arrangement

7#2F

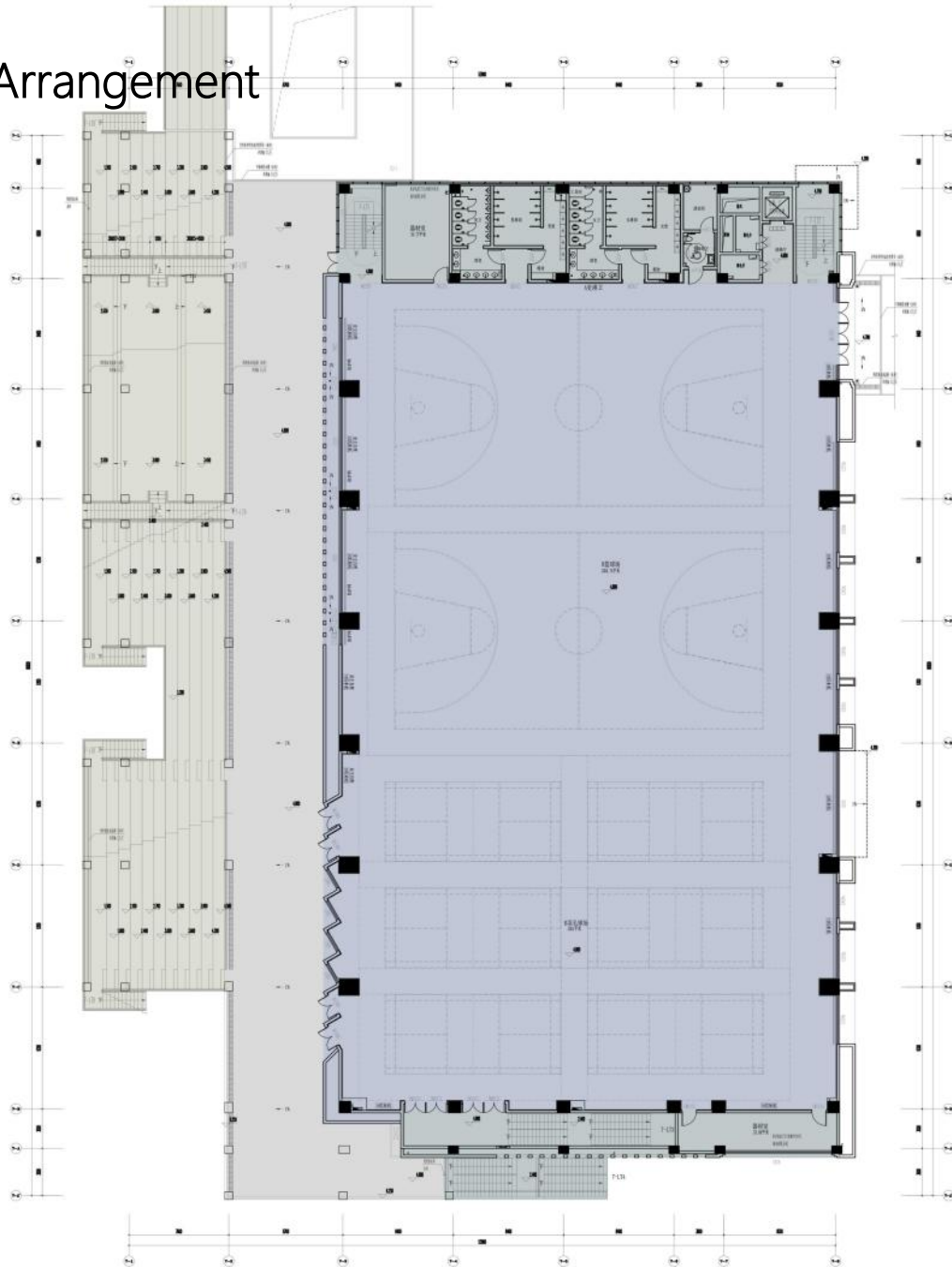

平面布置|Plane Arrangement

7#3F

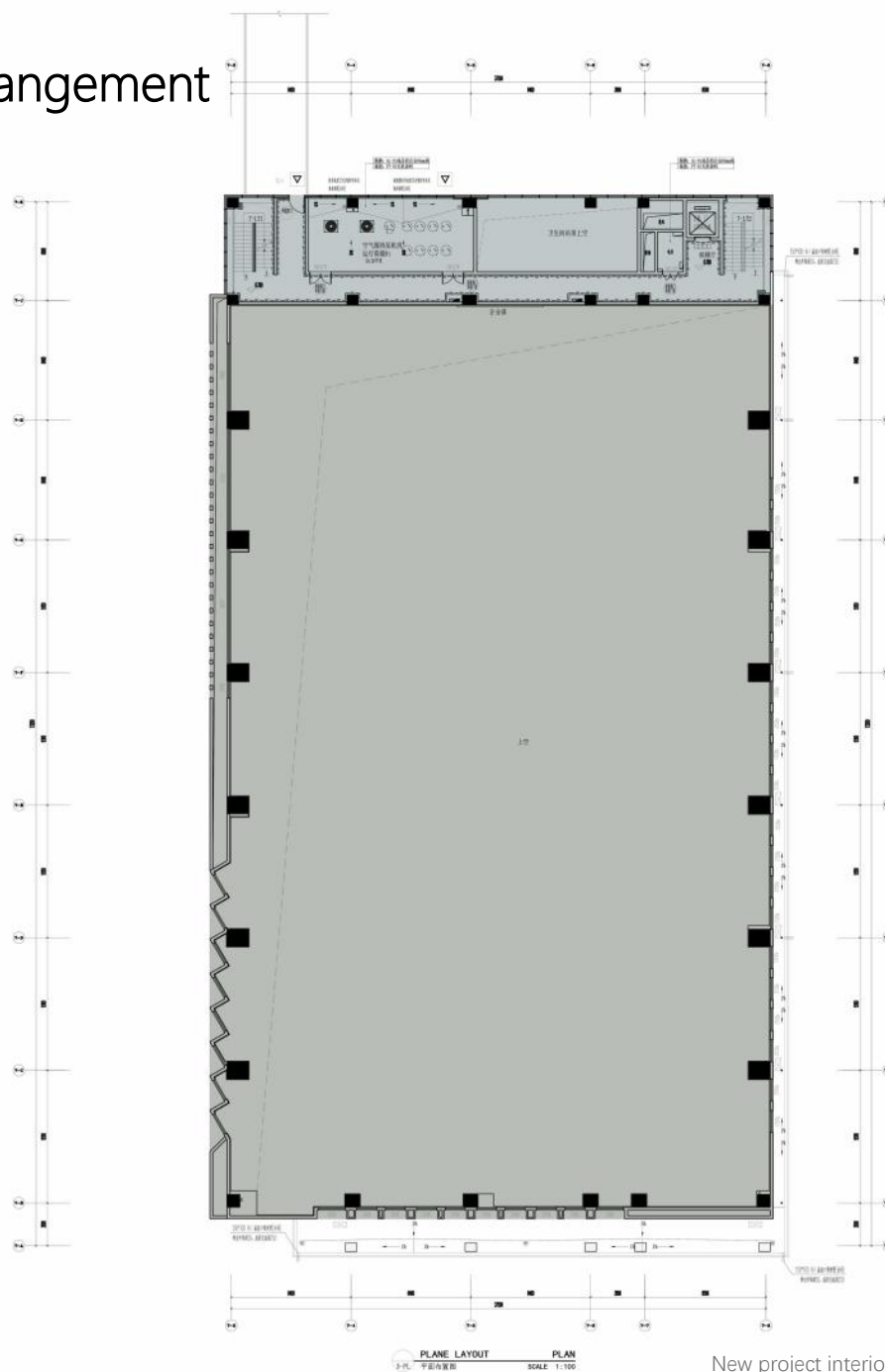

平面布置|Plane Arrangement

7#4F

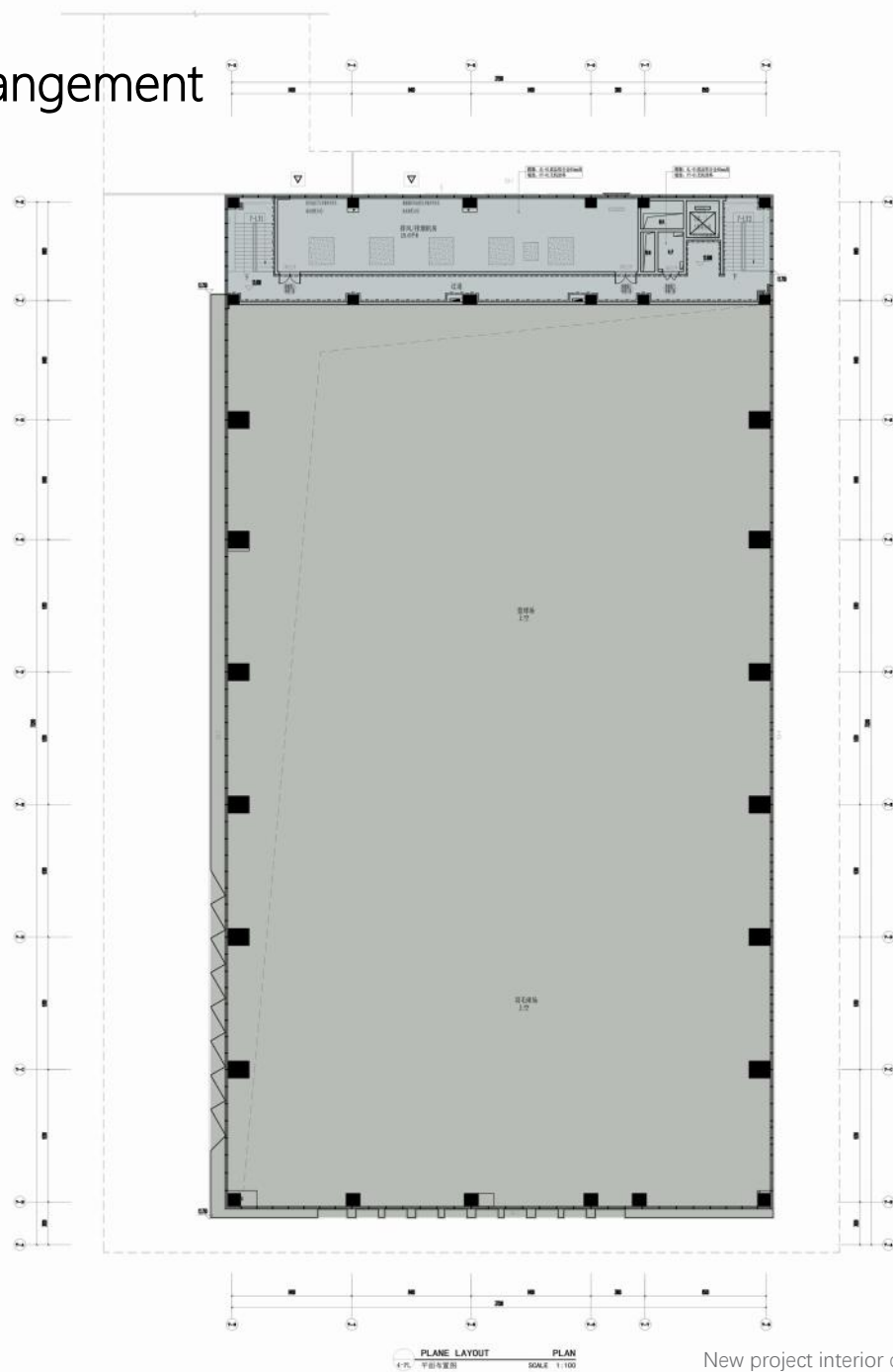

天一中学新吴分校新建项目

New project interior design of Xinwu branch of Jiangsu Tianyi High School

空间效果|Spatial Effect

体育馆门厅

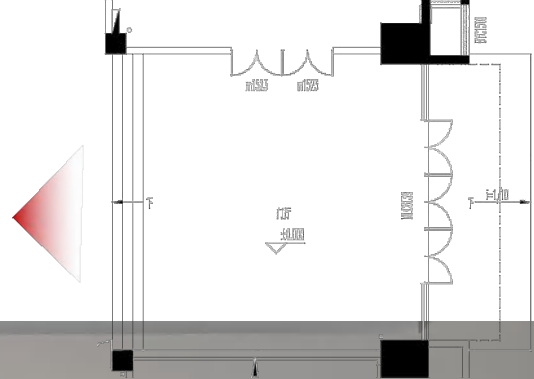

天一中学新吴分校新建项目

New project interior design of Xinwu branch of Jiangsu Tianyi High School

材质分析|Materials

体育馆门厅



天一中学新吴分校新建项目

New project interior design of Xinwu branch of Jiangsu Tianyi High School

空间效果|Spatial Effect

健身房

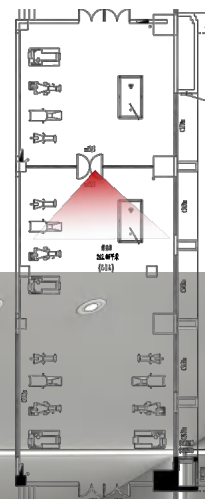

天一中学新吴分校新建项目

New project interior design of Xinwu branch of Jiangsu Tianyi High School

材质分析|Materials

健身房



天一中学新吴分校新建项目

New project interior design of Xinwu branch of Jiangsu Tianyi High School

空间效果|Spatial Effect

篮球馆

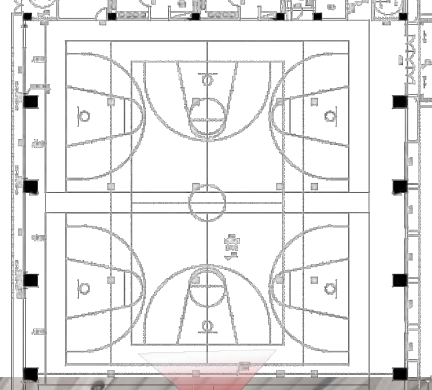

天一中学新吴分校新建项目

New project interior design of Xinwu branch of Jiangsu Tianyi High School

材质分析|Materials

篮球馆



功能性场地，首先考虑安全和维护问题，因此吊顶部分裸顶喷色，可以既安全又减少后期维护成本。墙面以硬质材料保洁维护为主，局部墙面做吸音处理。

空间效果|Spatial Effect

体操室

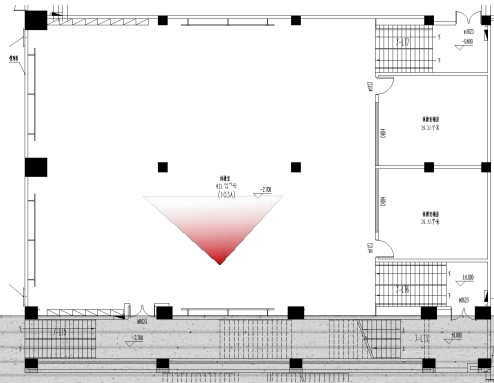

天一中学新吴分校新建项目

New project interior design of Xinwu branch of Jiangsu Tianyi High School

材质分析|Materials

体操室

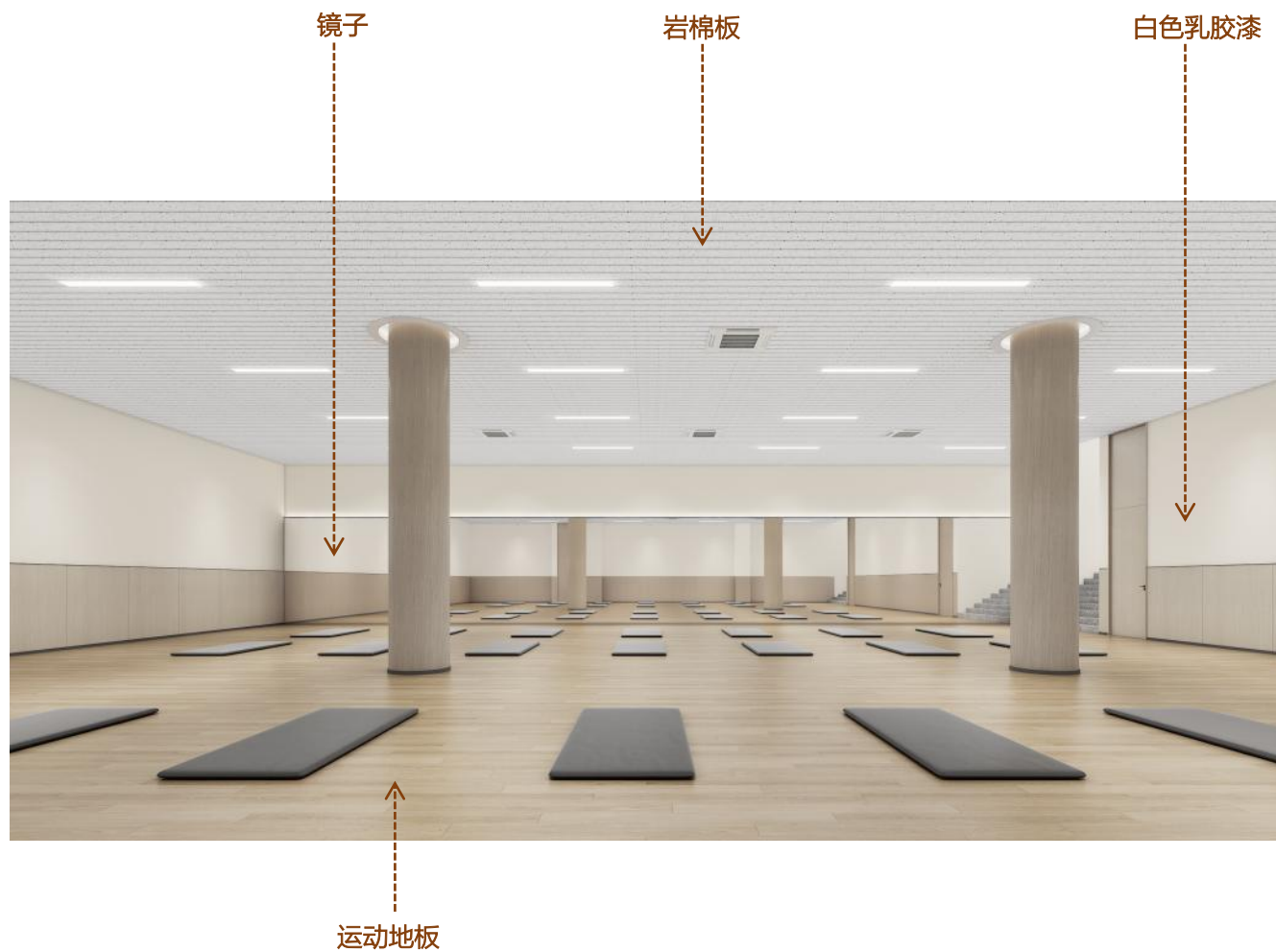

天一中学新吴分校新建项目

New project interior design of Xinwu branch of Jiangsu Tianyi High School

平面布置|Plane Arrangement

8#1F

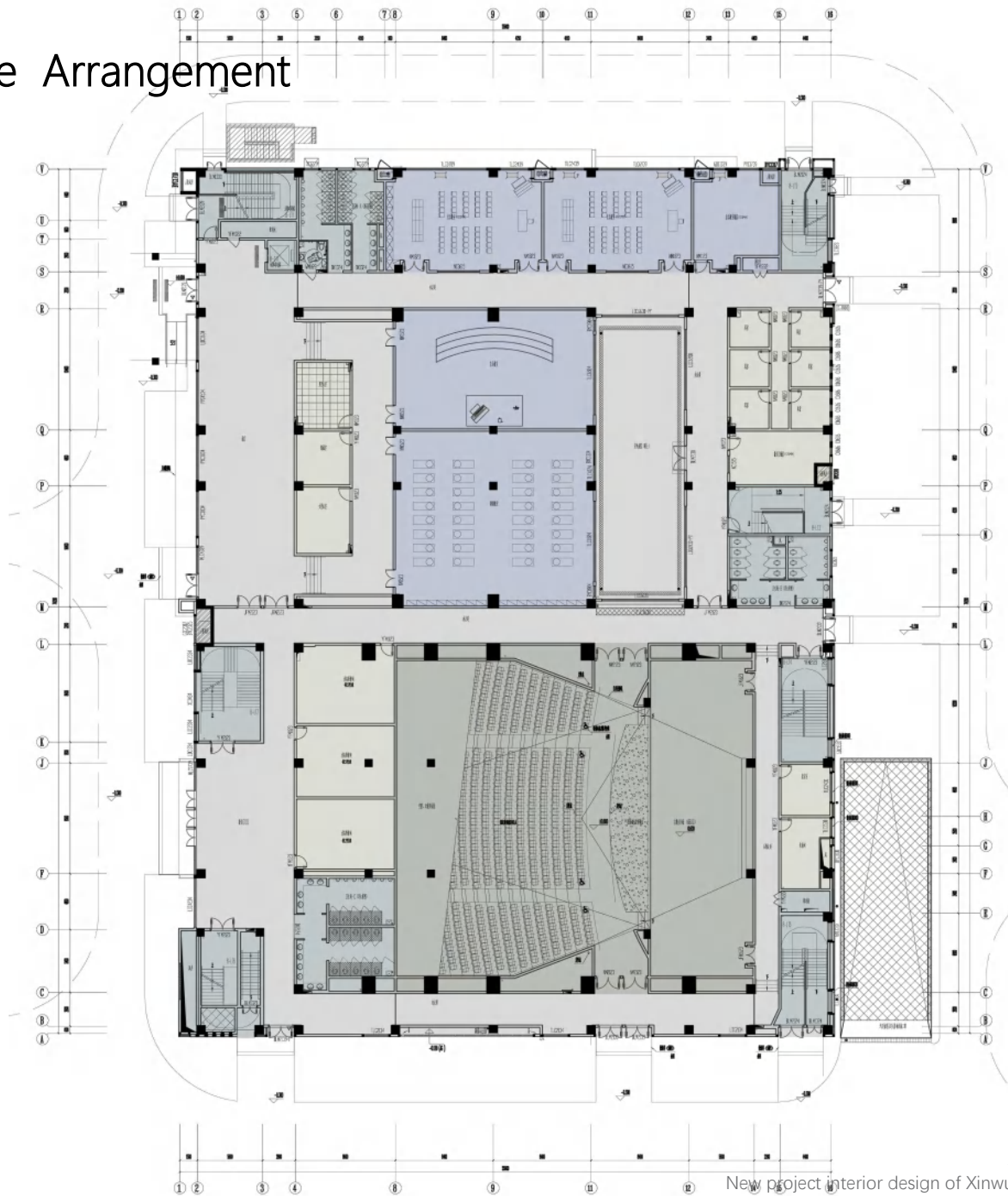

平面布置|Plane Arrangement

8#2F

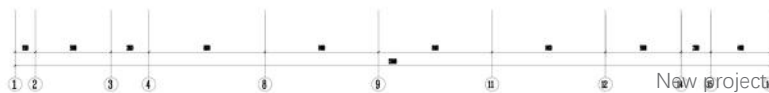
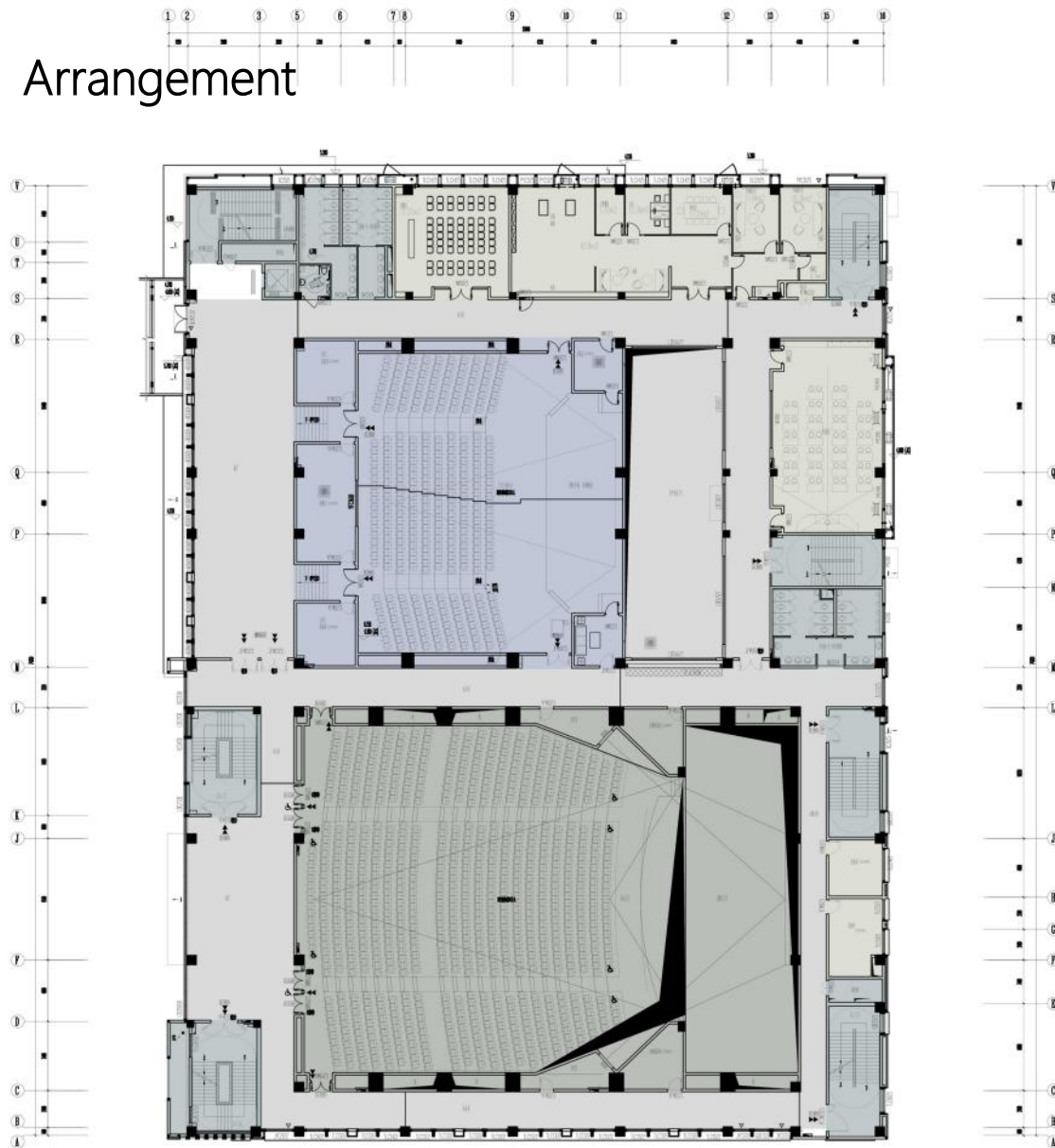

天一中学新吴分校新建项目

New project interior design of Xinwu branch of Jiangsu Tianyi High School

平面布置|Plane Arrangement

8#3F

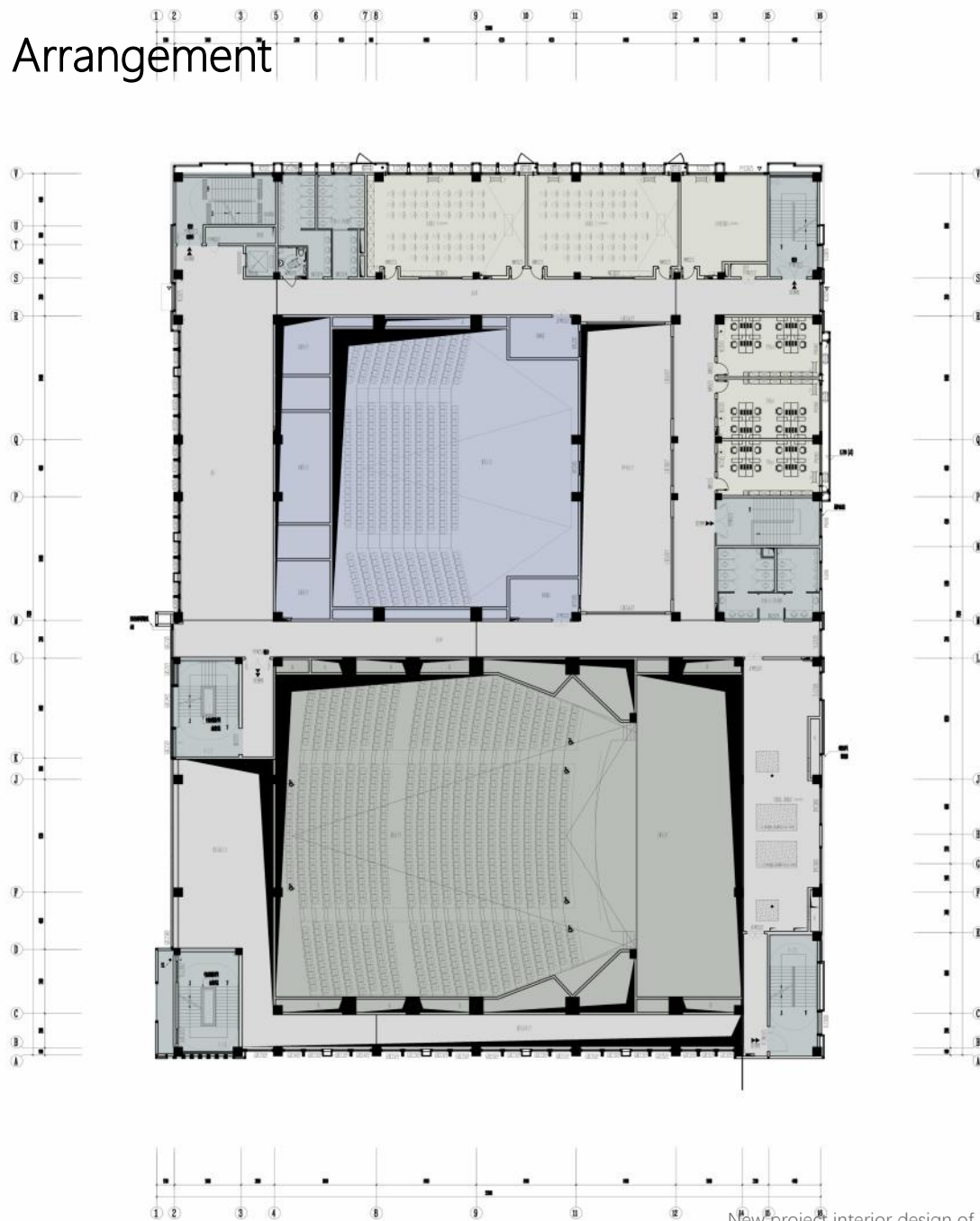

平面布置|Plane Arrangement

8#4F

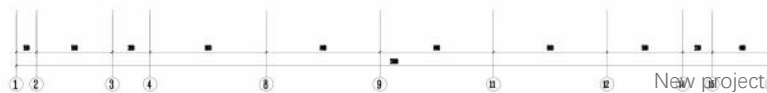
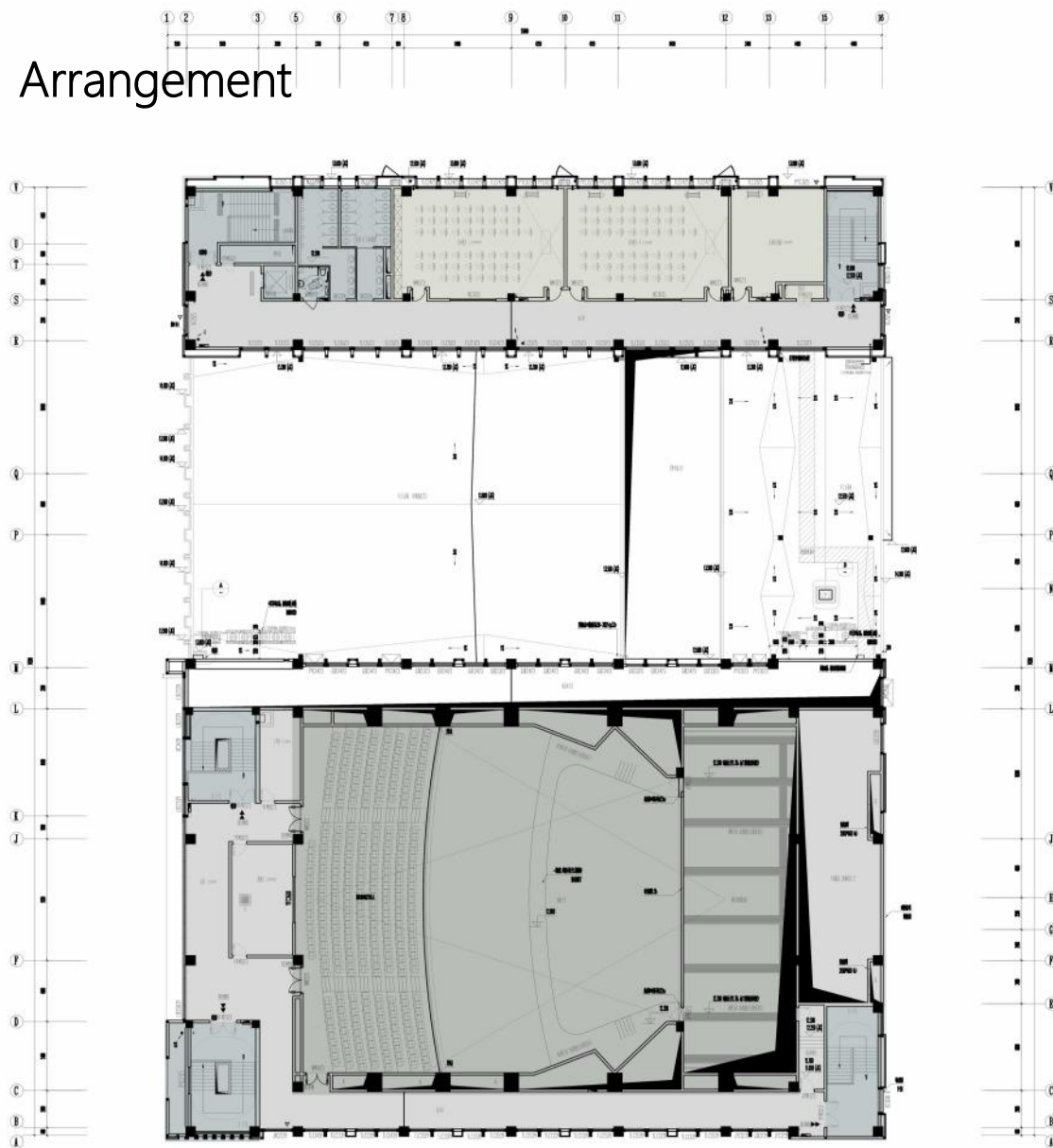

空间效果|Spatial Effect

大报告厅

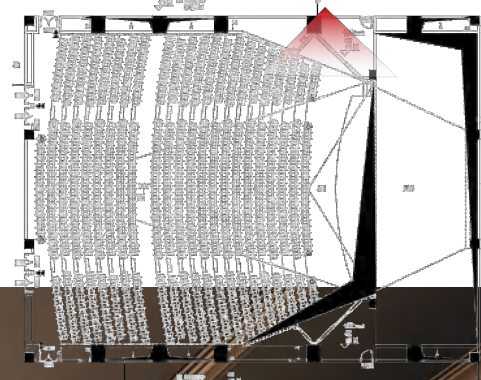

材质分析|Materials

大报告厅



作为本案最大的交流空间。室内设计秉持学校的对外形象为第一因素，以学术、研讨报告功能为设计要点。参考各大院校类似空间，以木色为主体现资深学校的深厚底蕴。

空间效果|Spatial Effect

小报告厅



天一中学新吴分校新建项目

New project interior design of Xinwu Branch of Jiangnan University School

材质分析|Materials

小报告厅



建筑空间舞台与座位区垂直距离较短，两翼较长、顶面及立面造型也延续两侧延展的语言，将视觉延展的更开阔的。整体采用白色为主基调。凸出简洁明亮的学术气氛。

空间效果|Spatial Effect

8#二楼门厅

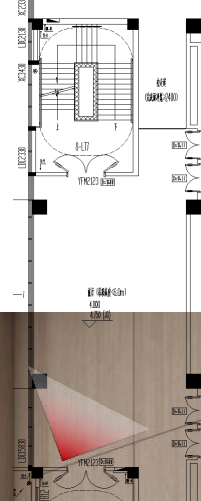

天一中学新吴分校新建项目

New project interior design of Xinwu branch of Jiangsu Tianyi High School

材质分析|Materials

8#二楼门厅



作为学校的报告厅前厅而非社会化的剧院前厅，摒弃奢华及繁复的造型语言，强调两入口门的整合平面处理。扩大分散两对大门的局促开口。中心墙面留给学院文化进行可置换主题的装饰内容。

空间效果|Spatial Effect

艺术教室——美术教室

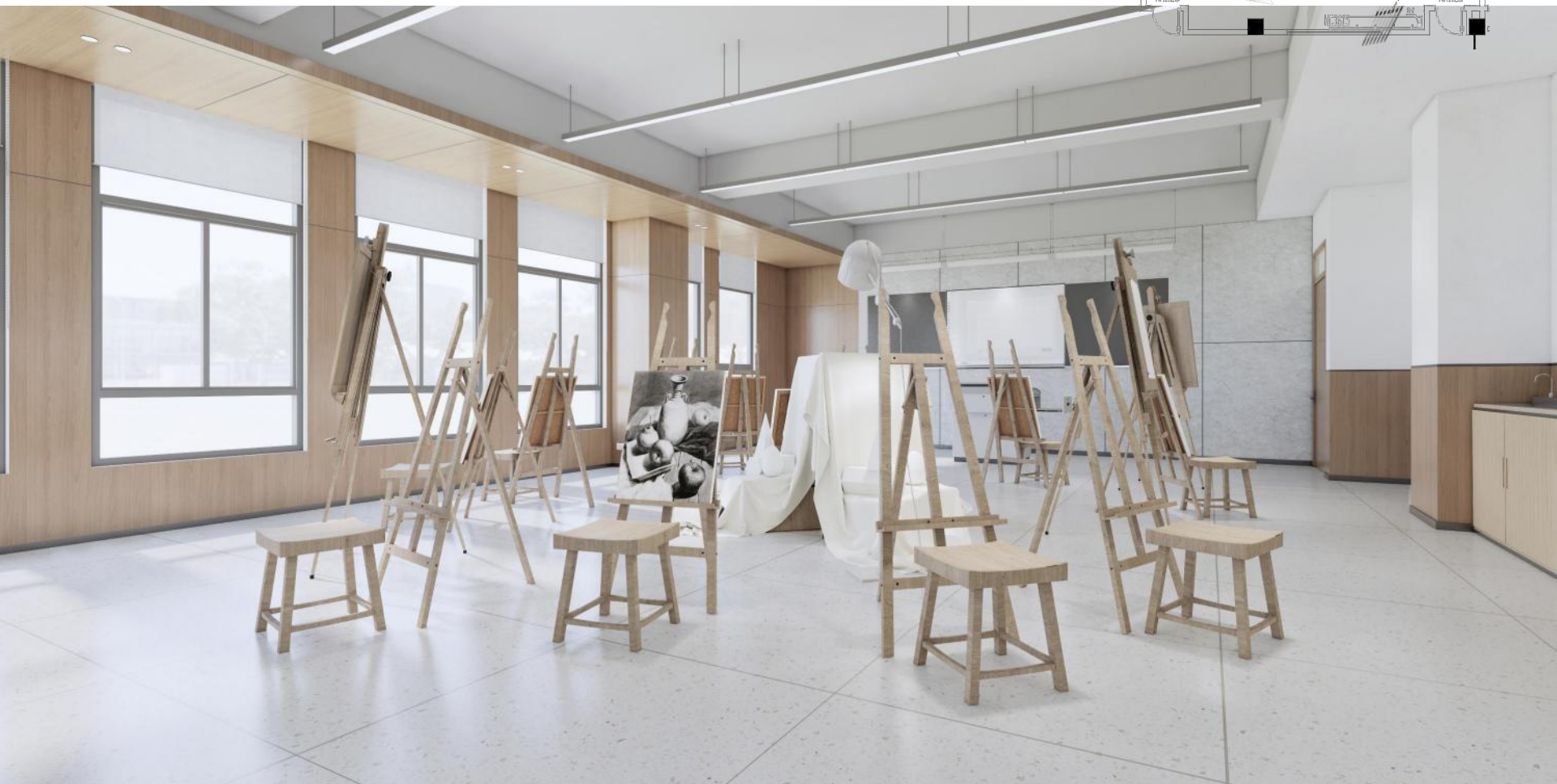
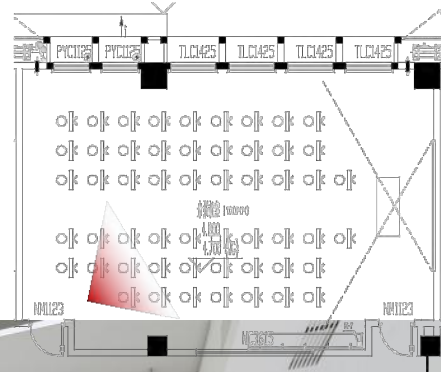

天一中学新吴分校新建项目

New project interior design of Xinwu branch of Jiangsu Tianyi High School

材质分析|Materials

艺术教室——美术教室



天一中学新吴分校新建项目

New project interior design of Xinwu branch of Jiangsu Tianyi High School

空间效果|Spatial Effect

艺术教室——音乐教室

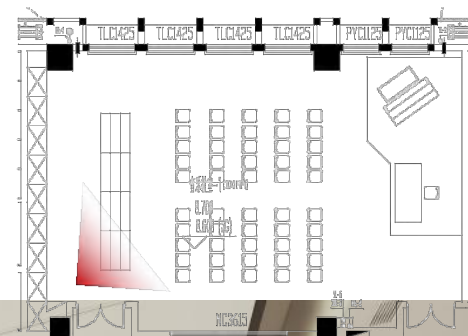

天一中学新吴分校新建项目

New project interior design of Xinwu branch of Jiangsu Tianyi High School

材质分析|Materials

艺术教室——音乐教室



天一中学新吴分校新建项目

New project interior design of Xinwu branch of Jiangsu Tianyi High School

空间效果|Spatial Effect

艺术教室——舞蹈教室

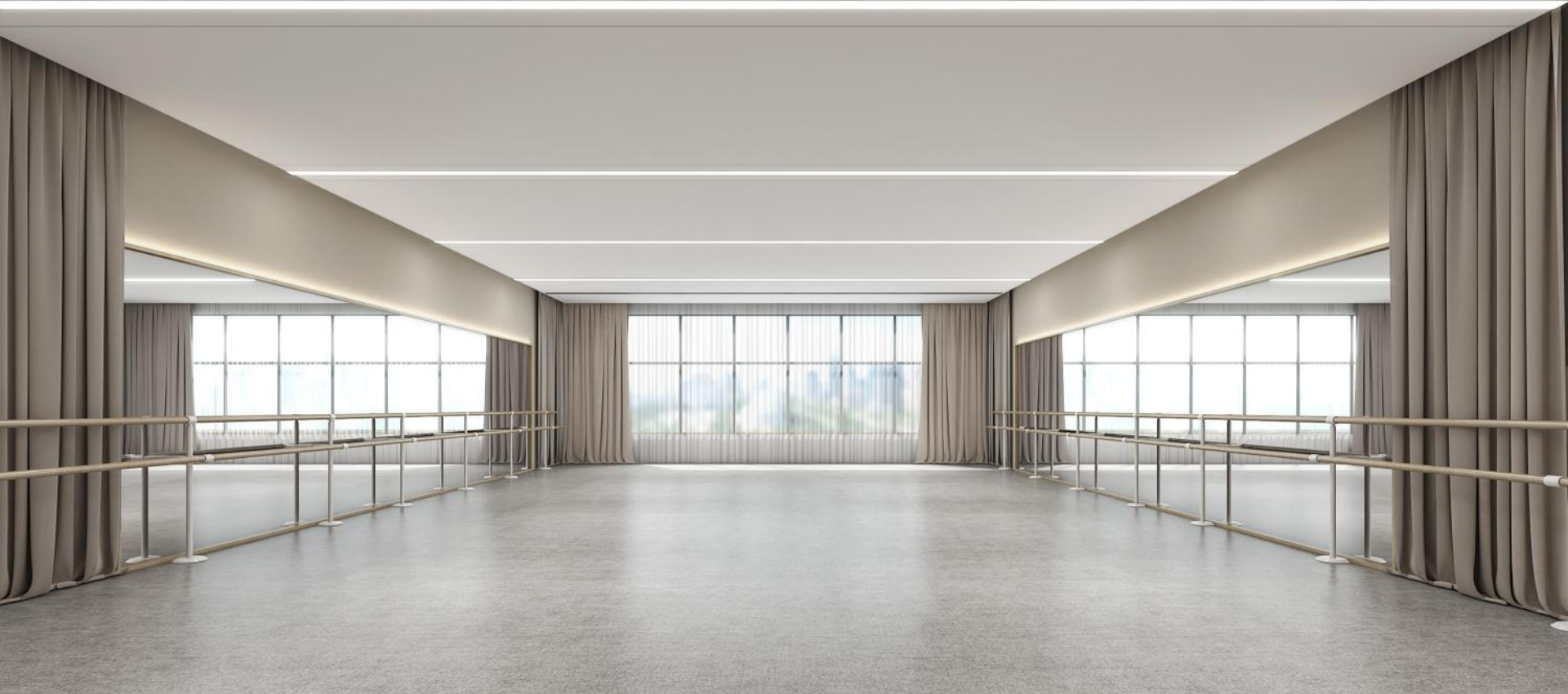
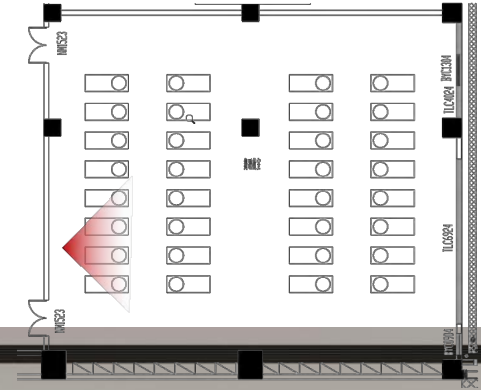

天一中学新吴分校新建项目

New project interior design of Xinwu branch of Jiangsu Tianyi High School

材质分析|Materials

艺术教室



因这类空间有功能需要，因此根据每个教室的主题进行饰面处理，如音乐教室采用隔音材料、美术教室采用可擦洗墙裙，舞蹈教室采用隔音墙处理等。为考虑到教室今后的主题功能置换，因此室内风格统一中各有不同，可以根据使用过程中的要求变换功能。

平面布置|Plane Arrangement

5#-1—1F

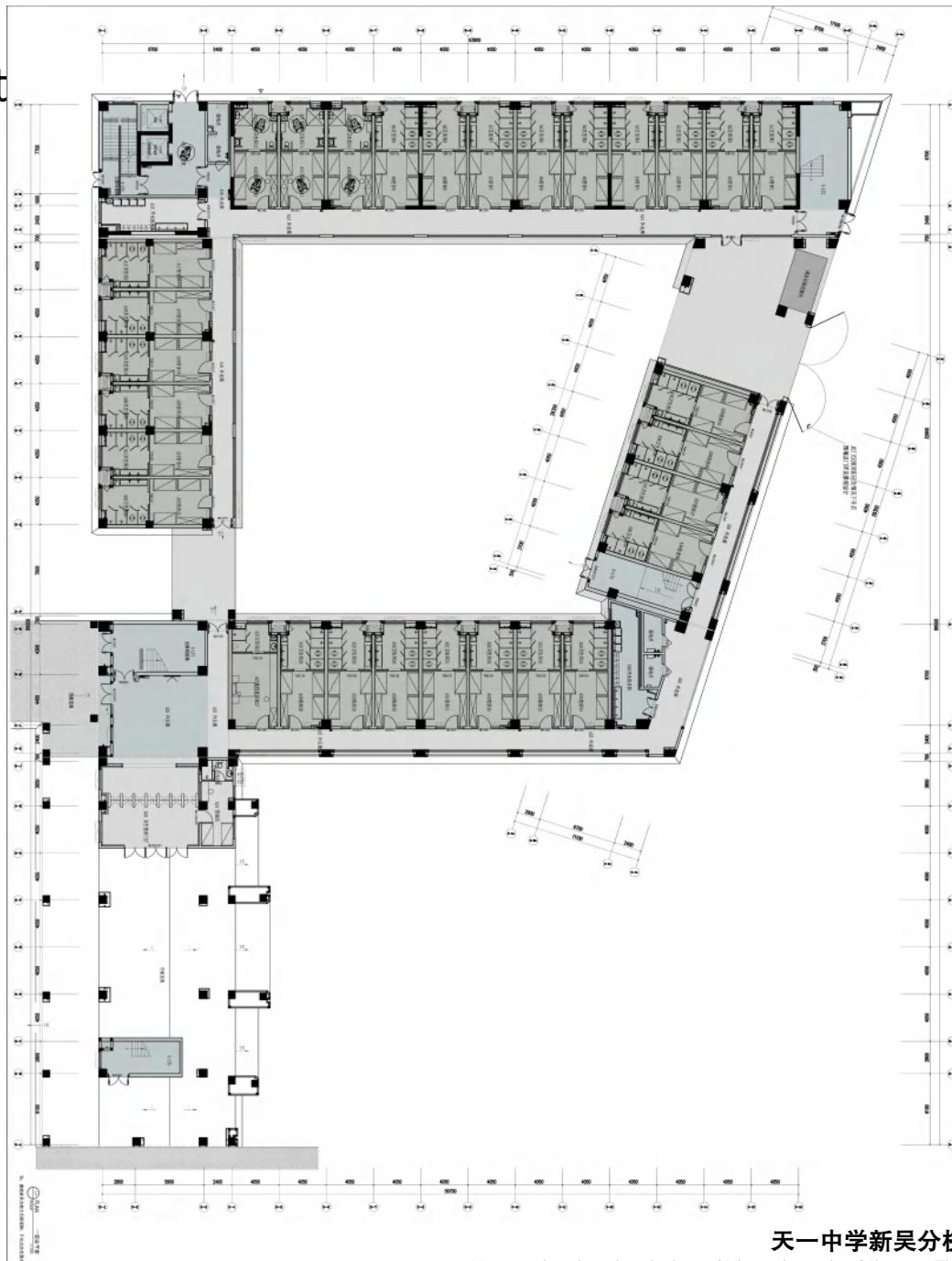

天一中学新吴分校新建项目

New project interior design of Xinwu branch of Jiangsu Tianyi High School

平面布置|Plane Arrangement

5#2F

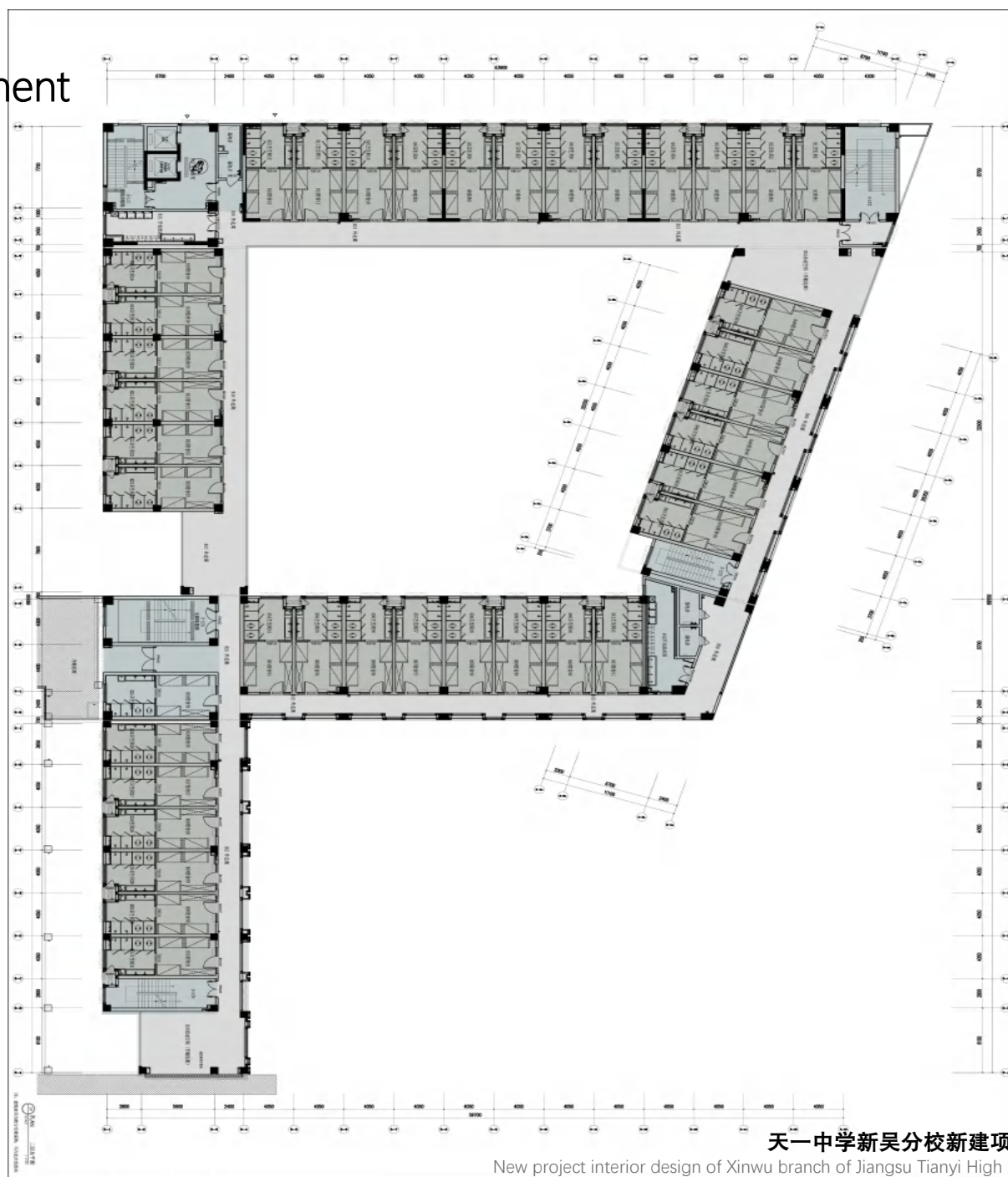

天一中学新吴分校新建项目

New project interior design of Xinwu branch of Jiangsu Tianyi High School

平面布置|Plane Arranger

5#3F

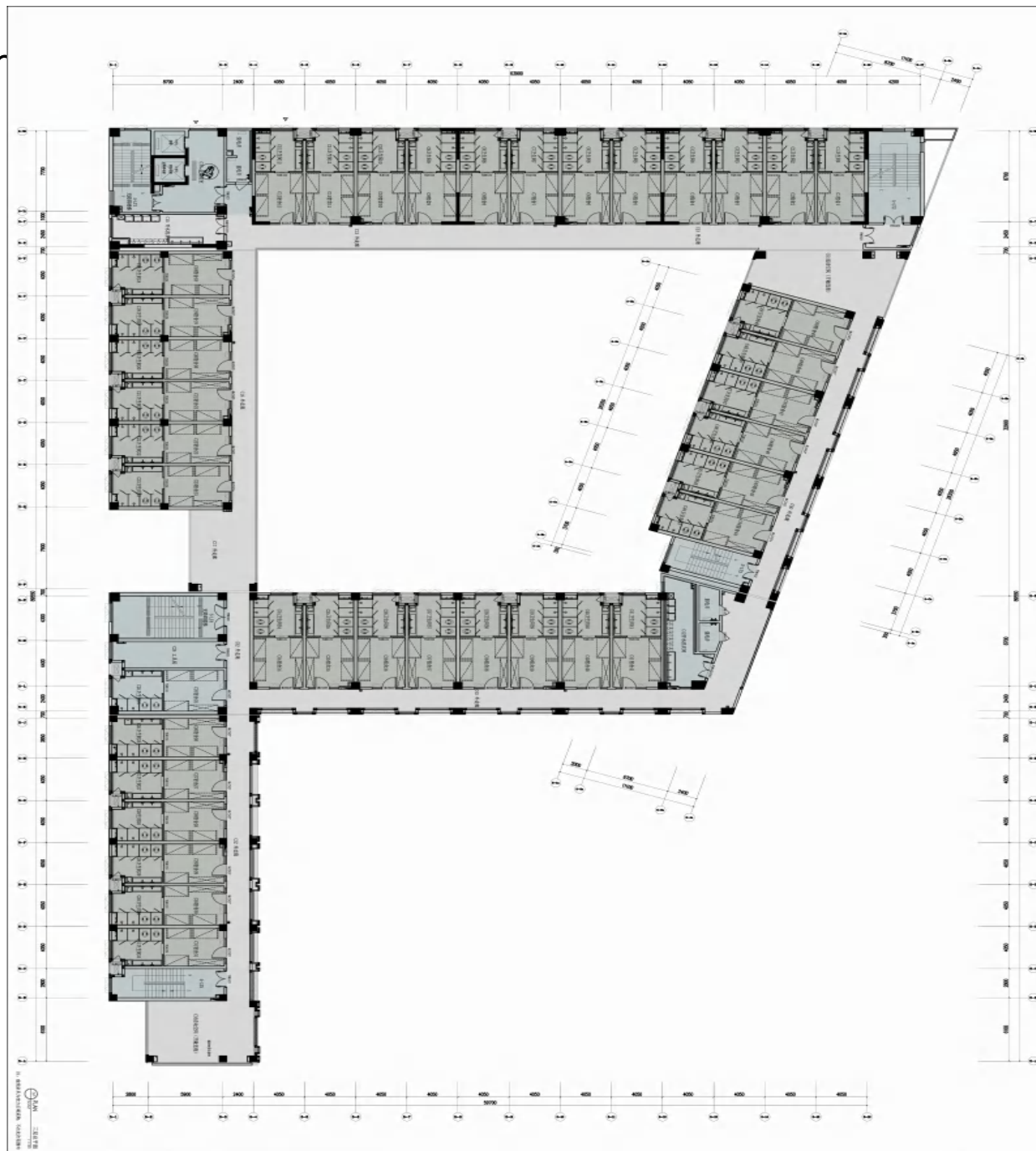

平面布置|Plane Arrangement

5#4—6F

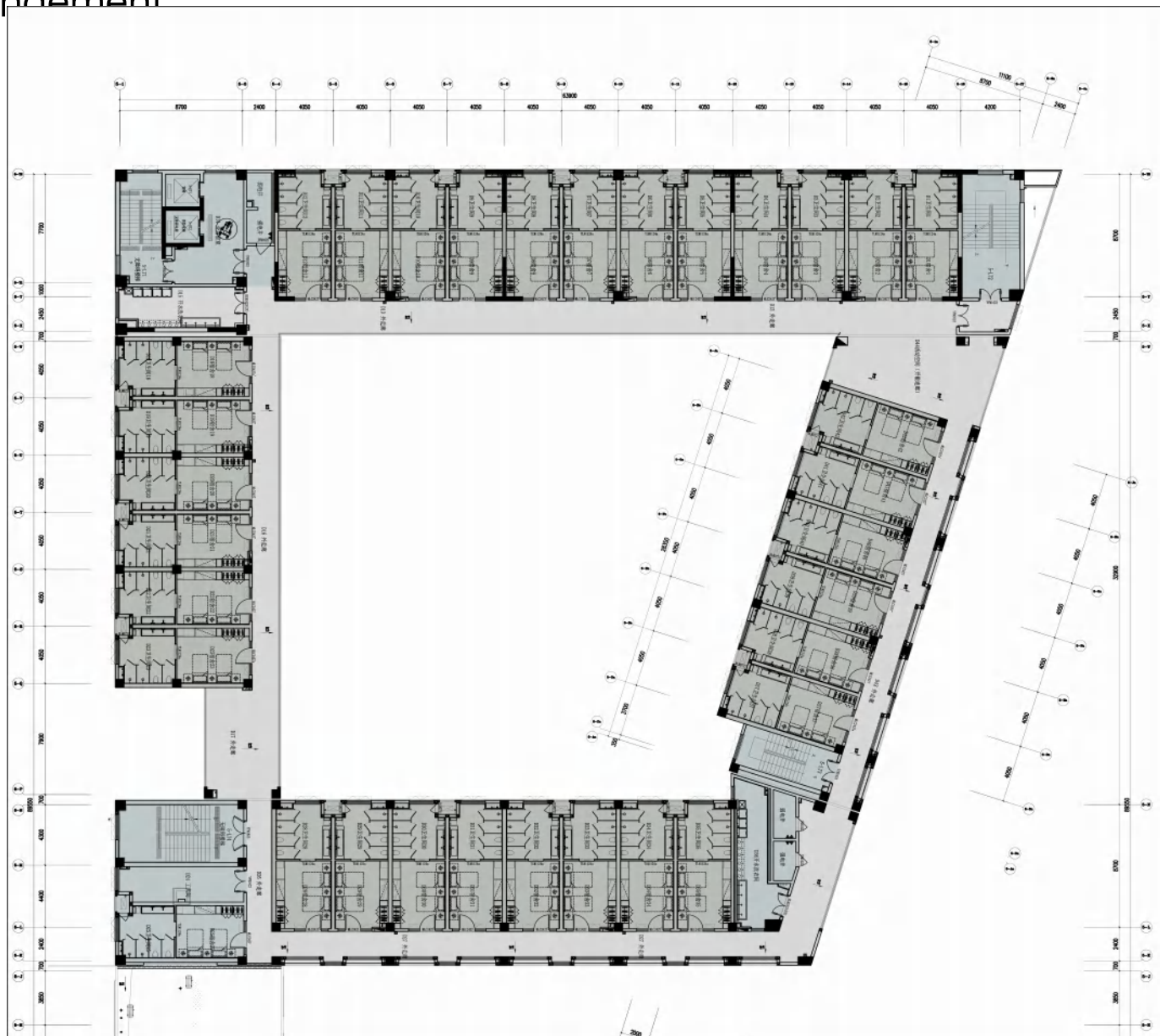

天一中学新吴分校新建项目

New project interior design of Xinwu branch of Jiangsu Tianyi High School

平面布置|Plane Arrangement

5#7-9F

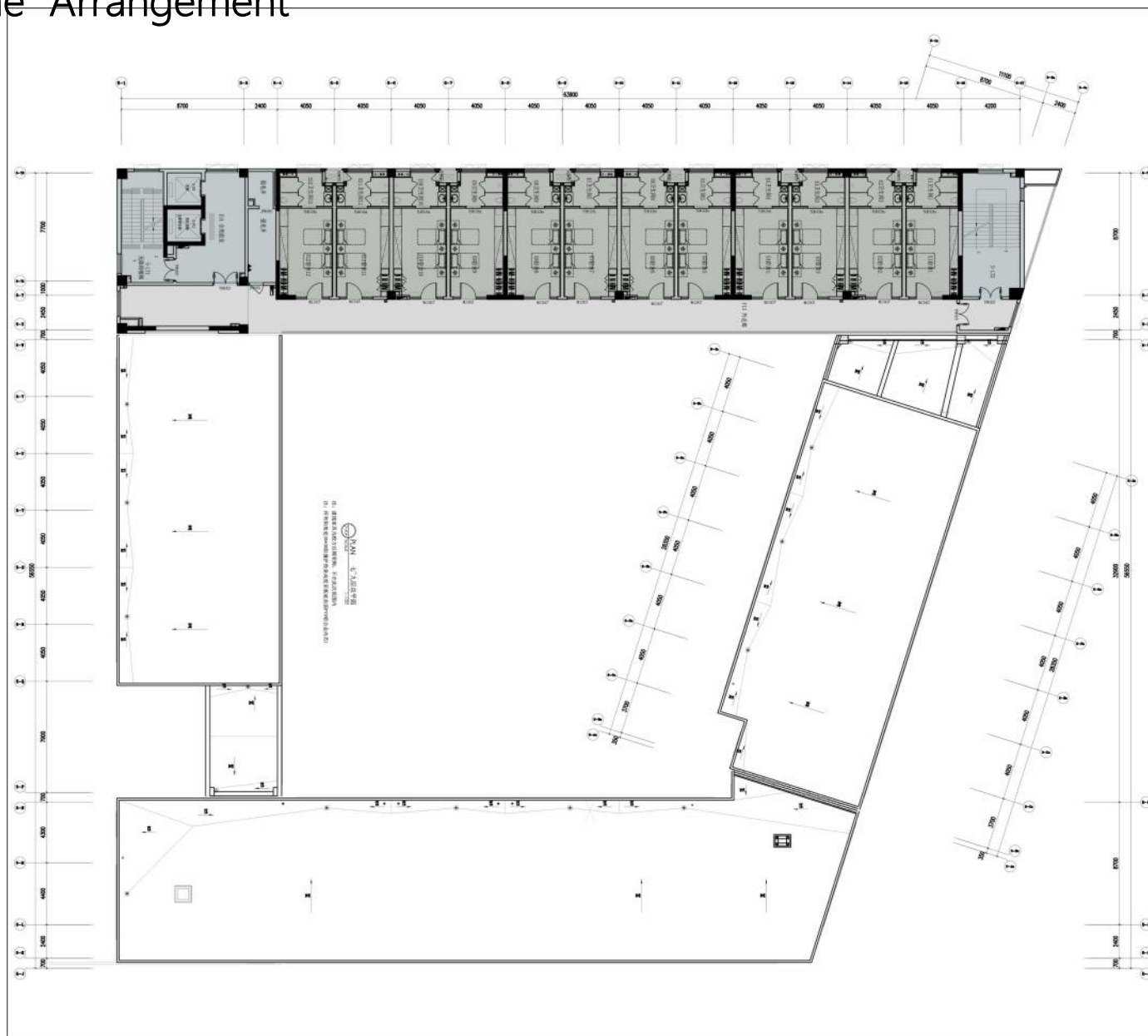

天一中学新吴分校新建项目

New project interior design of Xinwu branch of Jiangsu Tianyi High School

平面布置|Plane Arrangement

5#10F

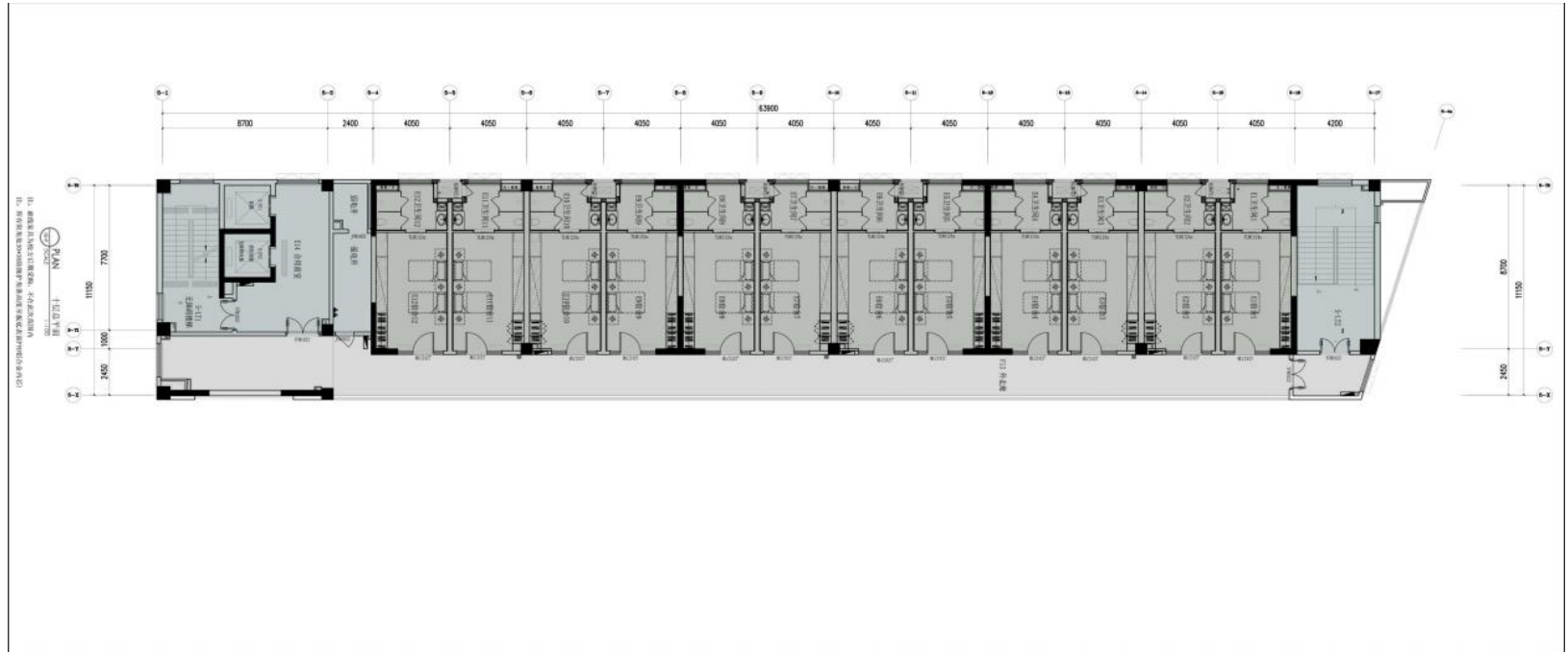

空间效果|Spatial Effect

宿舍走道1

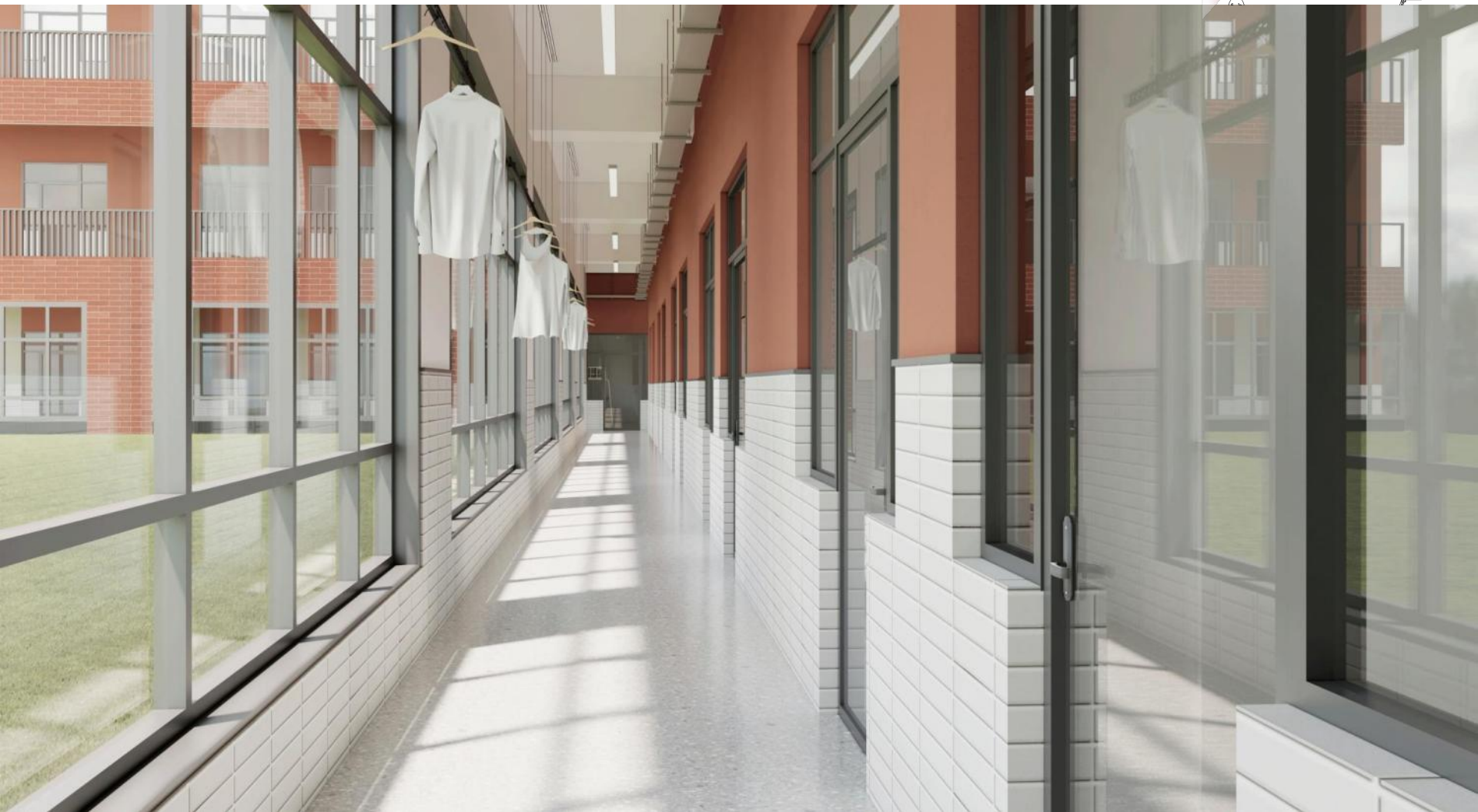
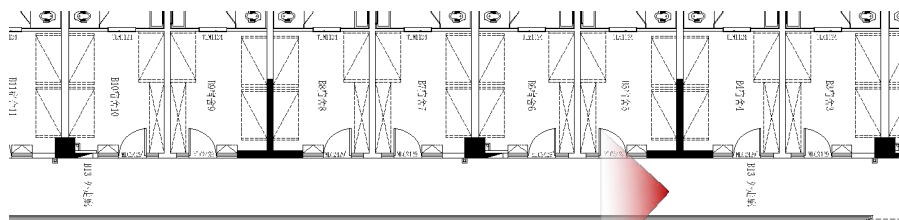

天一中学新吴分校新建项目

New project interior design of Xinwu branch of Jiangsu Tianyi High School

材质分析|Materials

宿舍走道1



空间效果|Spatial Effect

宿舍走道2

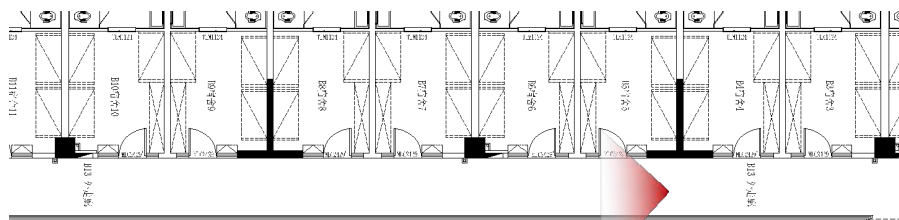

天一中学新吴分校新建项目

New project interior design of Xinwu branch of Jiangsu Tianyi High School

材质分析|Materials

宿舍走道

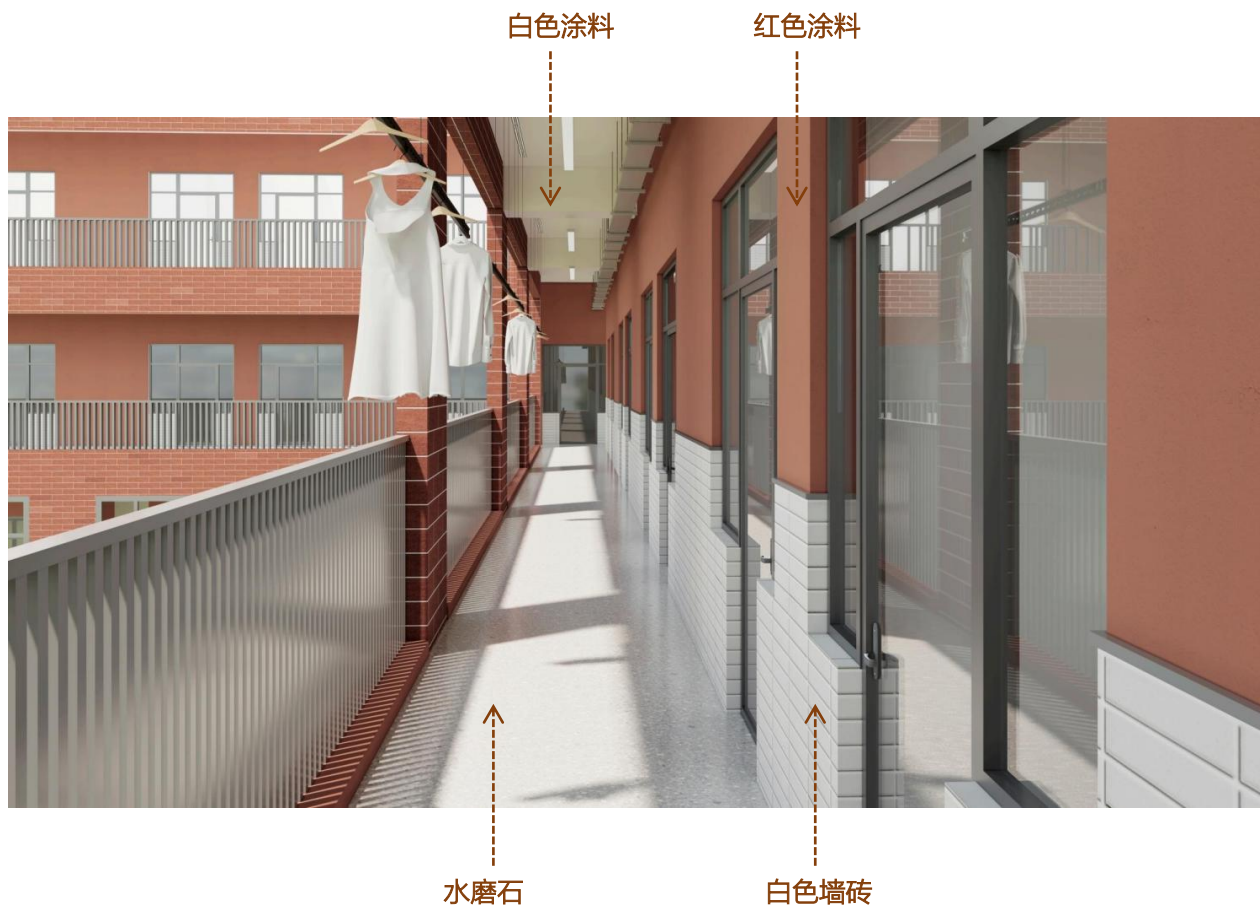

空间效果|Spatial Effect

女生宿舍门厅

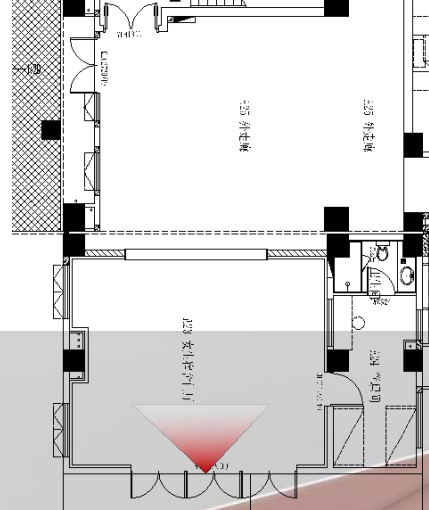

天一中学新吴分校新建项目

New project interior design of Xinwu branch of Jiangsu Tianyi High School

材质分析|Materials

女生宿舍门厅



天一中学新吴分校新建项目

New project interior design of Xinwu branch of Jiangsu Tianyi High School

空间效果|Spatial Effect

学生宿舍

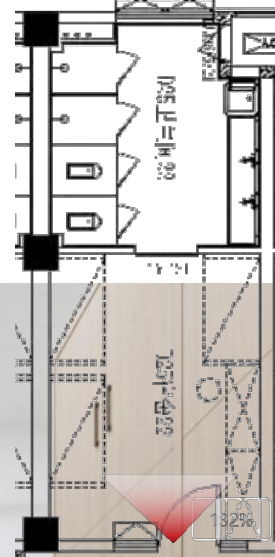

天一中学新吴分校新建项目

New project interior design of Xinwu branch of Jiangsu Tianyi High School

材质分析|Materials

学生宿舍



空间效果|Spatial Effect

教师宿舍

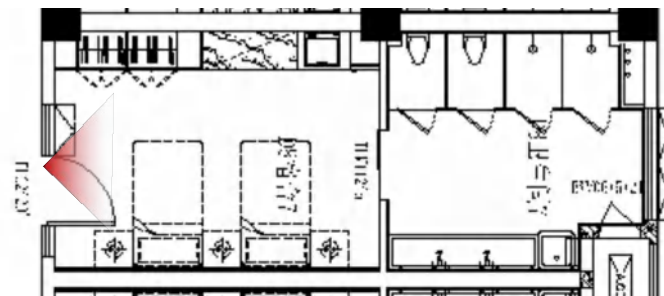

天一中学新吴分校新建项目

New project interior design of Xinwu branch of Jiangsu Tianyi High School

材质分析|Materials

教师宿舍



天一中学新吴分校新建项目

New project interior design of Xinwu branch of Jiangsu Tianyi High School

平面布置 | Plane Arrangement

9#1F

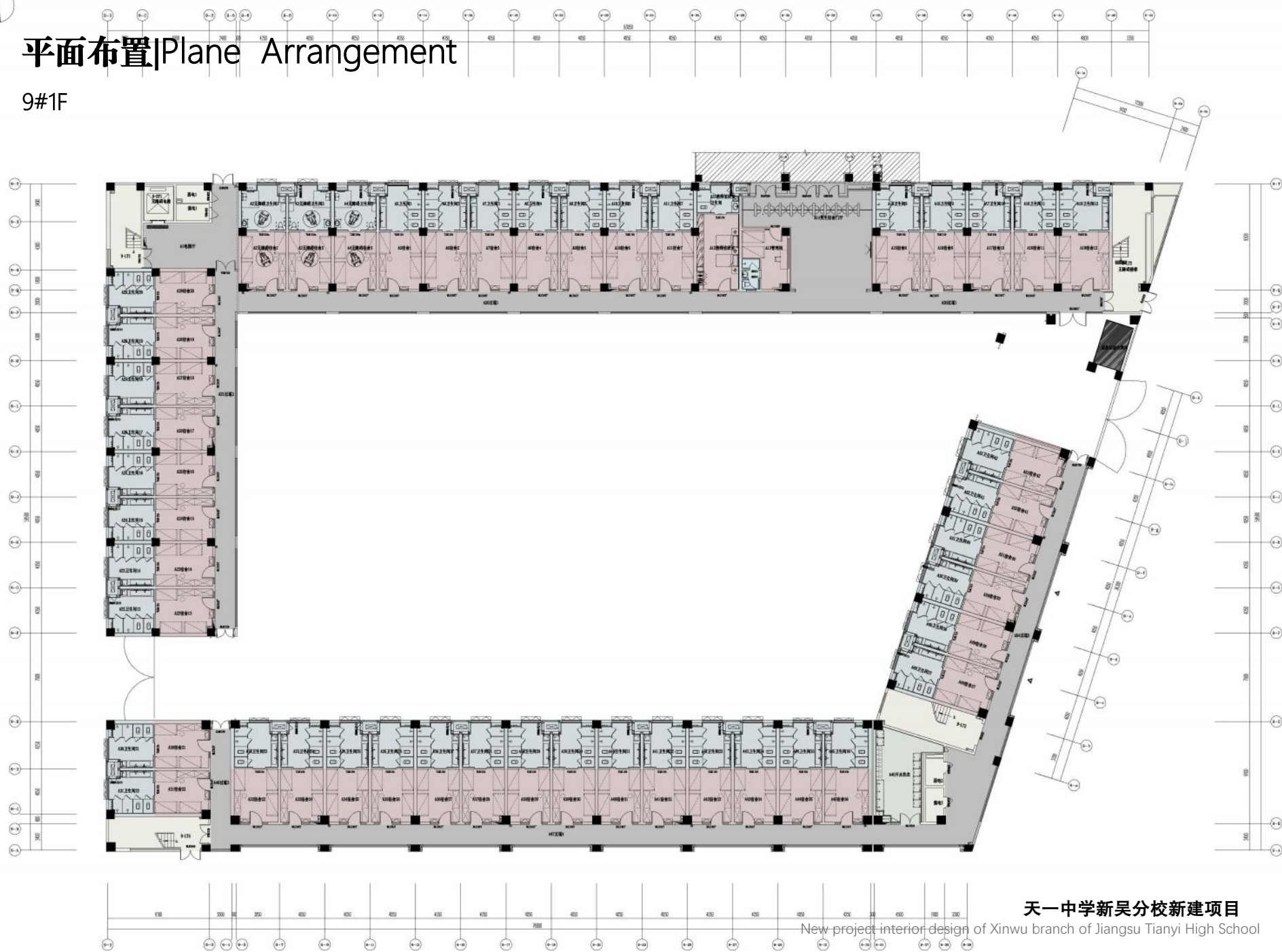

平面布置|Plane Arrangement

9#2F

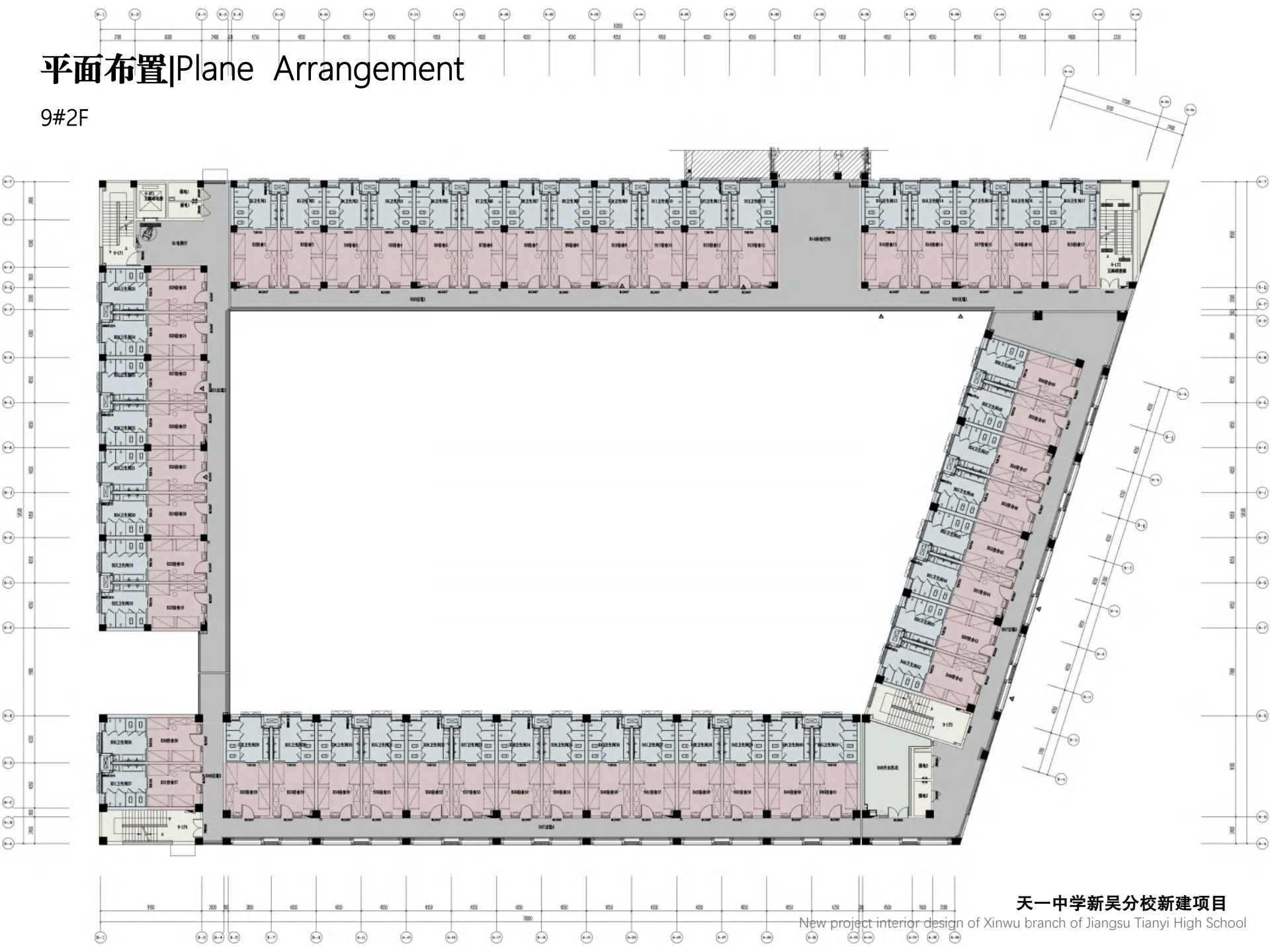

平面布置|Plane Arrangement

9#3F

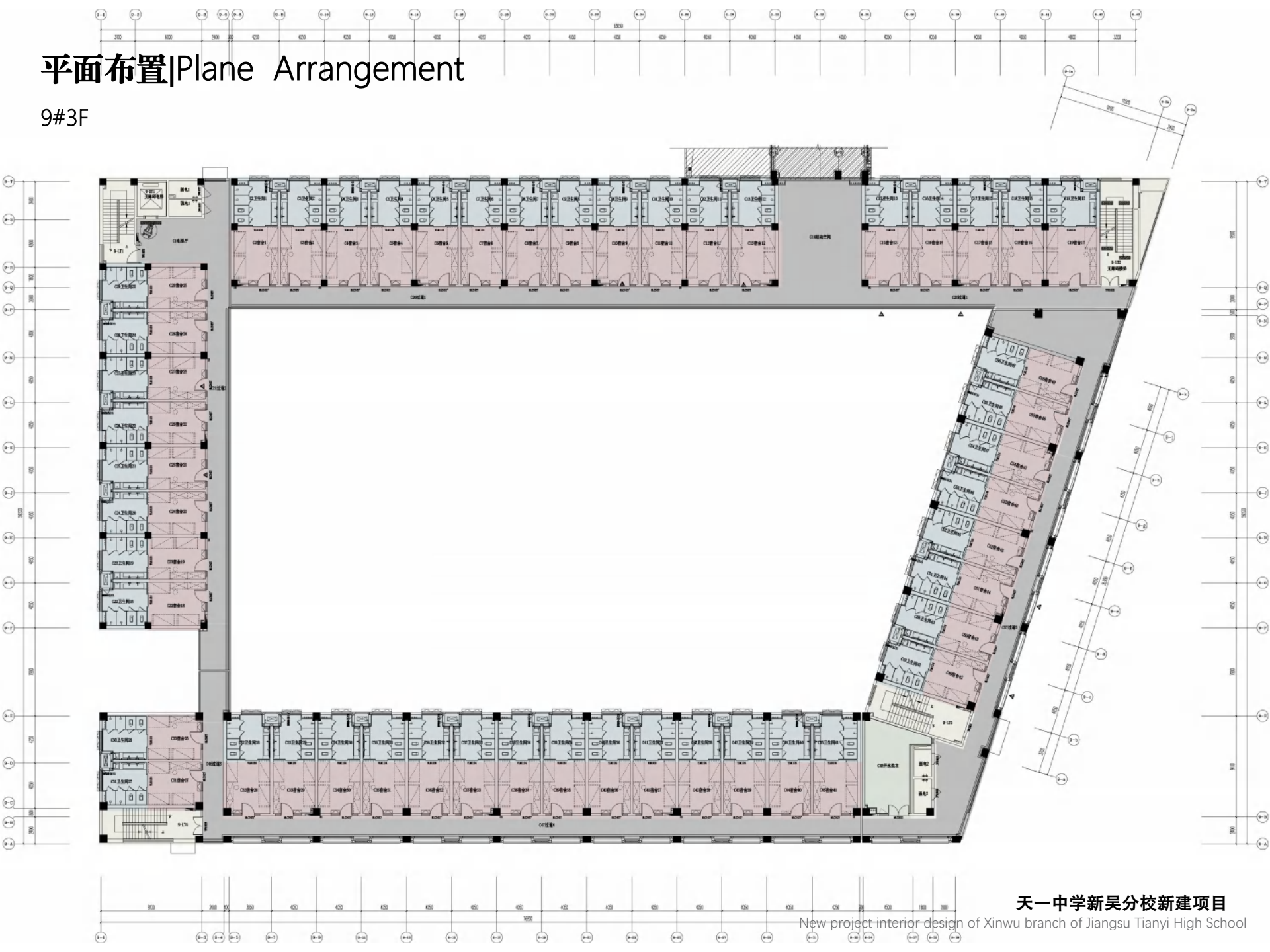

天一中学新吴分校新建项目

New project interior design of Xinwu branch of Jiangsu Tianyi High School

平面布置 | Plane Arrangement

9#4—6F

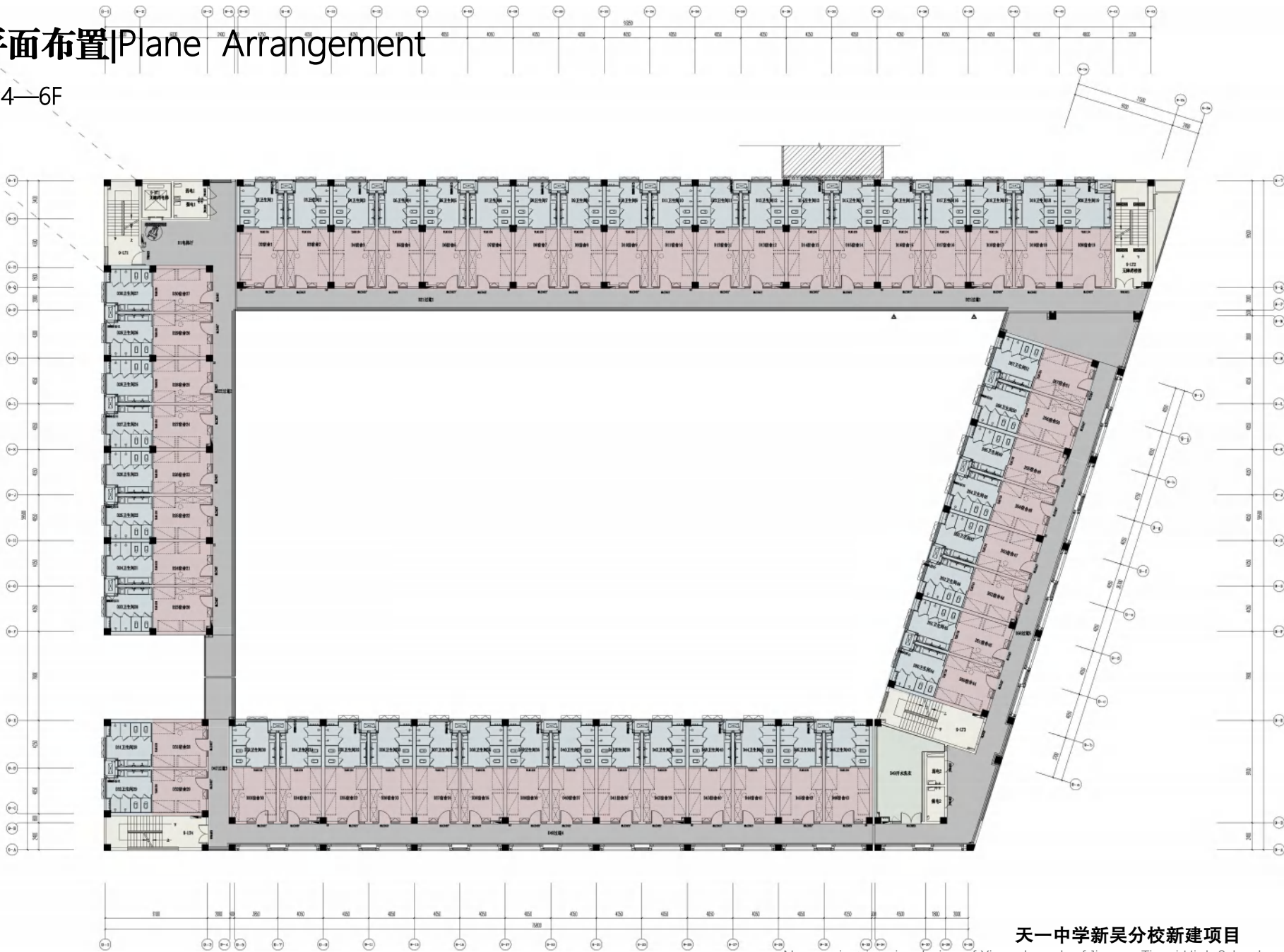

平面布置|Plane Arrangement

9#6F (教师)



空间效果|Spatial Effect

男生宿舍门厅

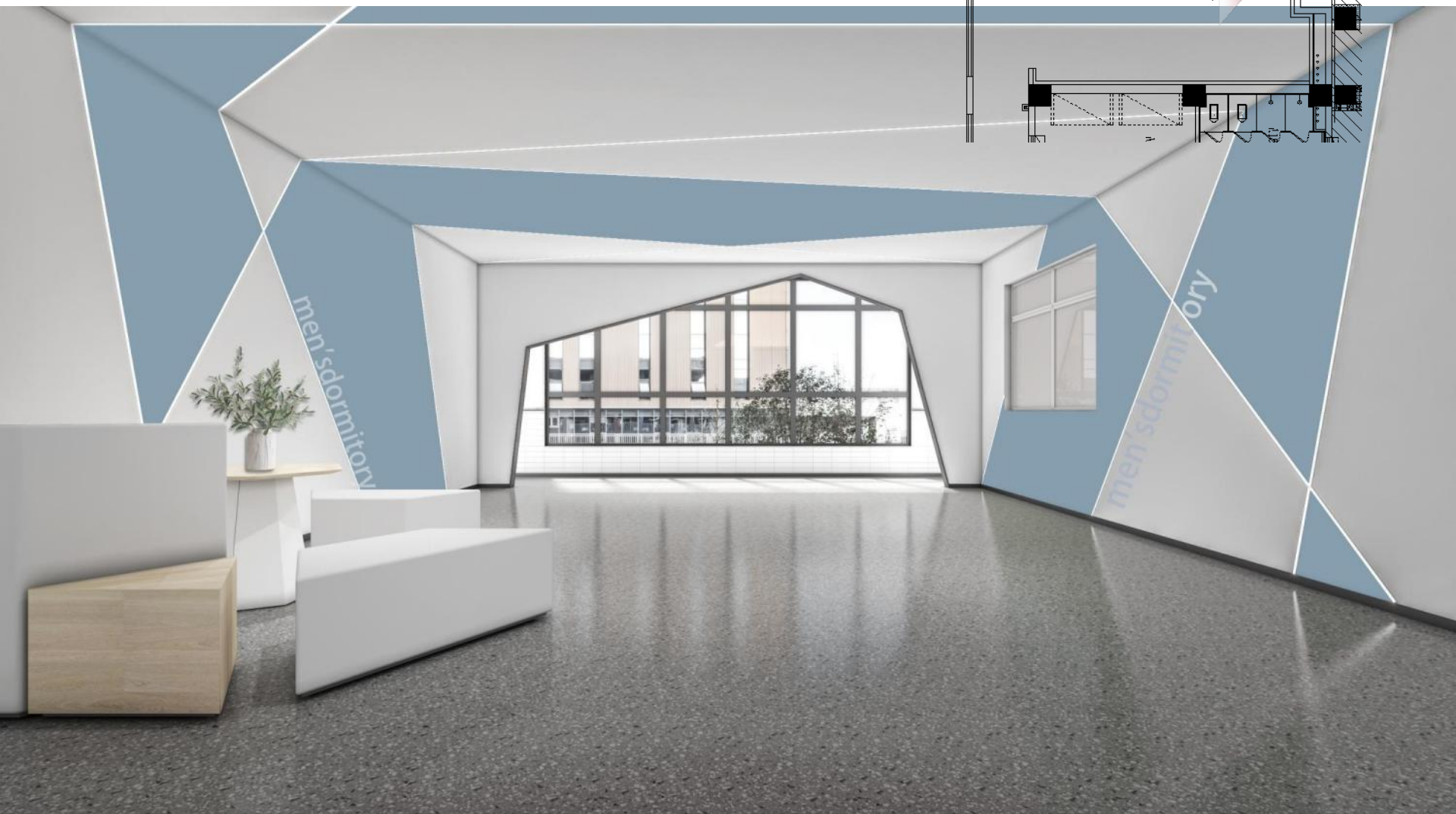

天一中学新吴分校新建项目

New project interior design of Xinwu branch of Jiangsu Tianyi High School

材质分析|Materials

男生宿舍门厅





THANKS!

