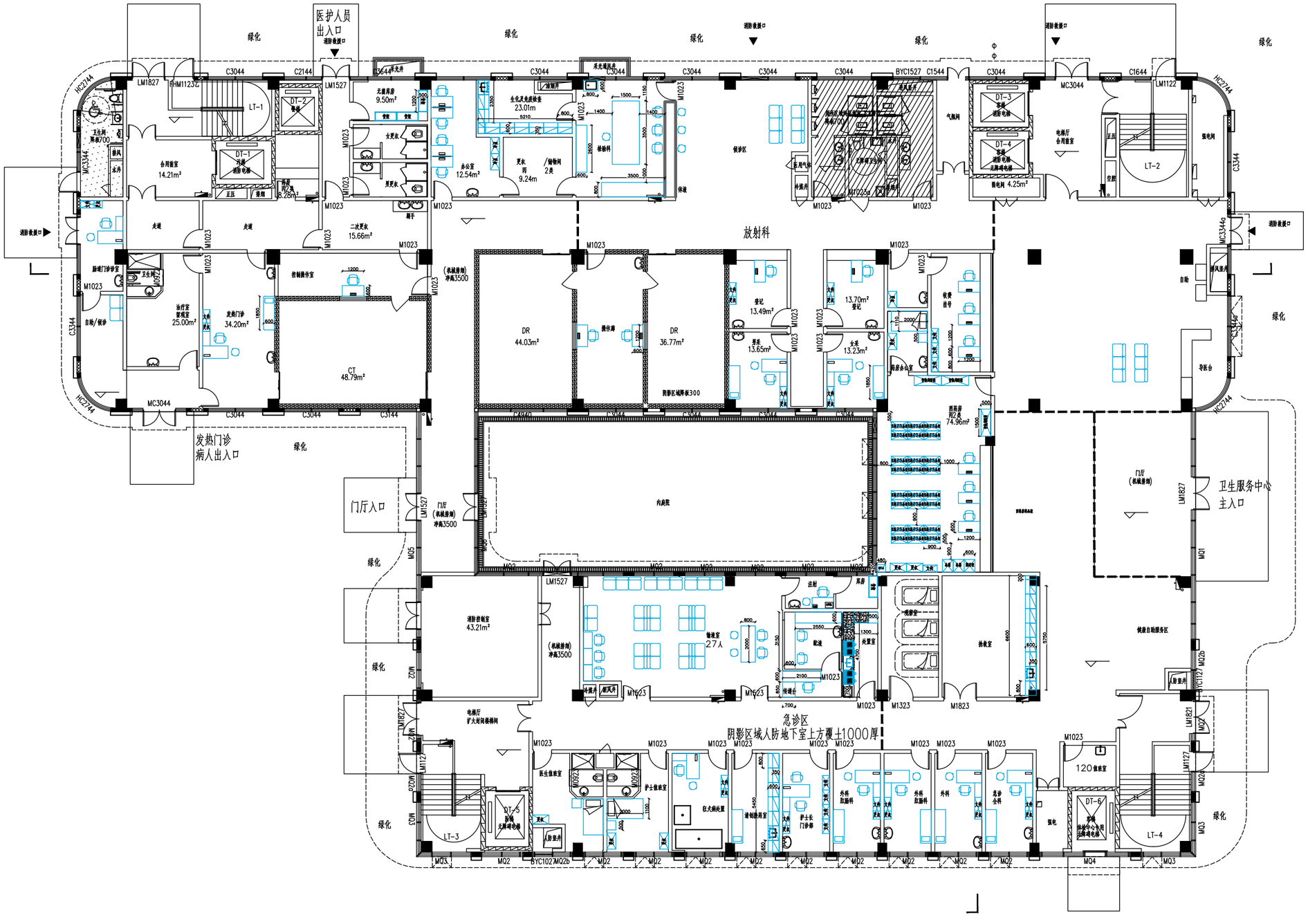

一层平面图 1:100

本层建筑面积2037.20m²

地上总建筑面积1042.87m²

北

二层平面图 1:100

本层建筑面积1951.40m²

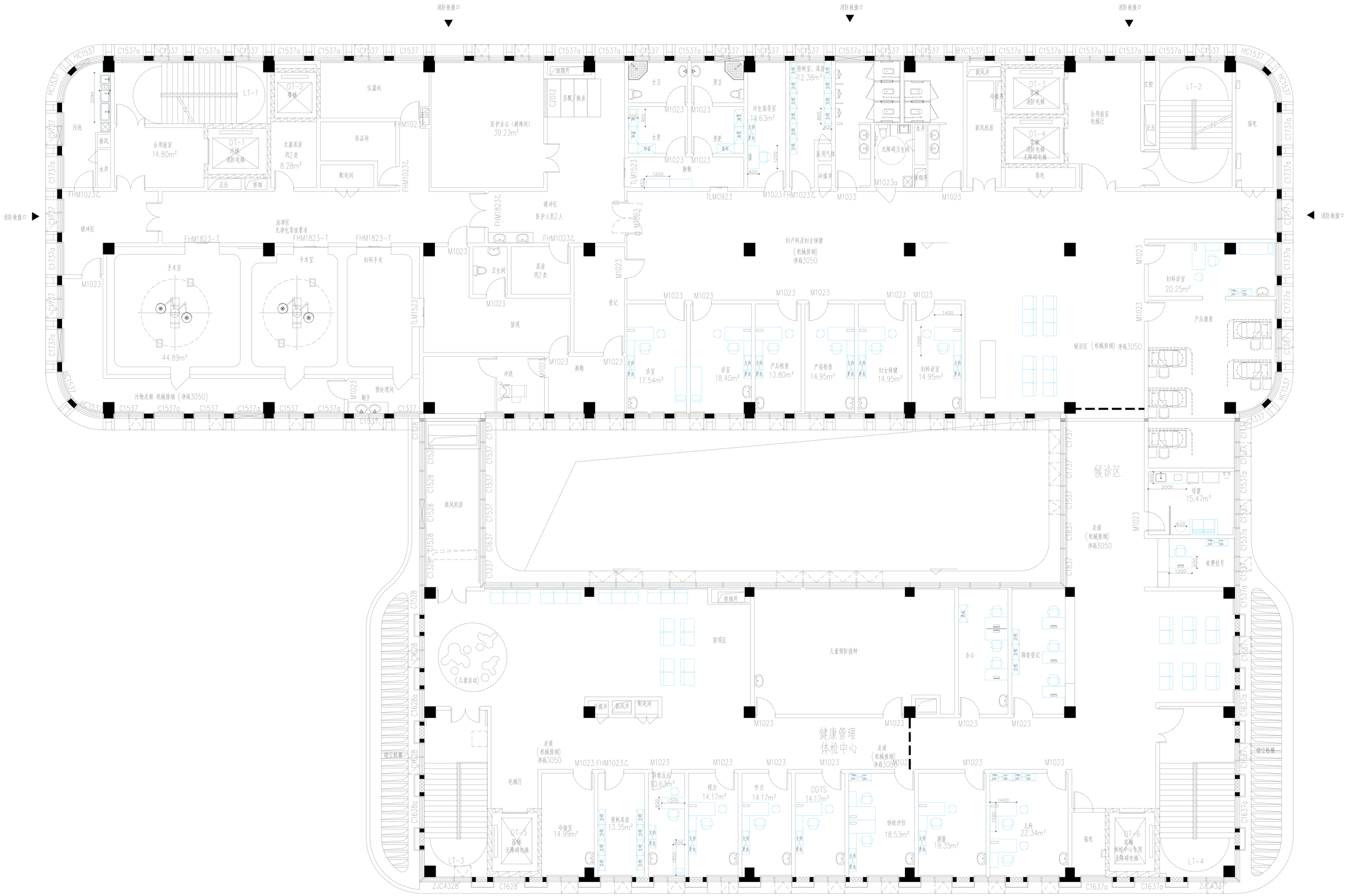

三层平面图 1:100

本层建筑面积2000.00m²

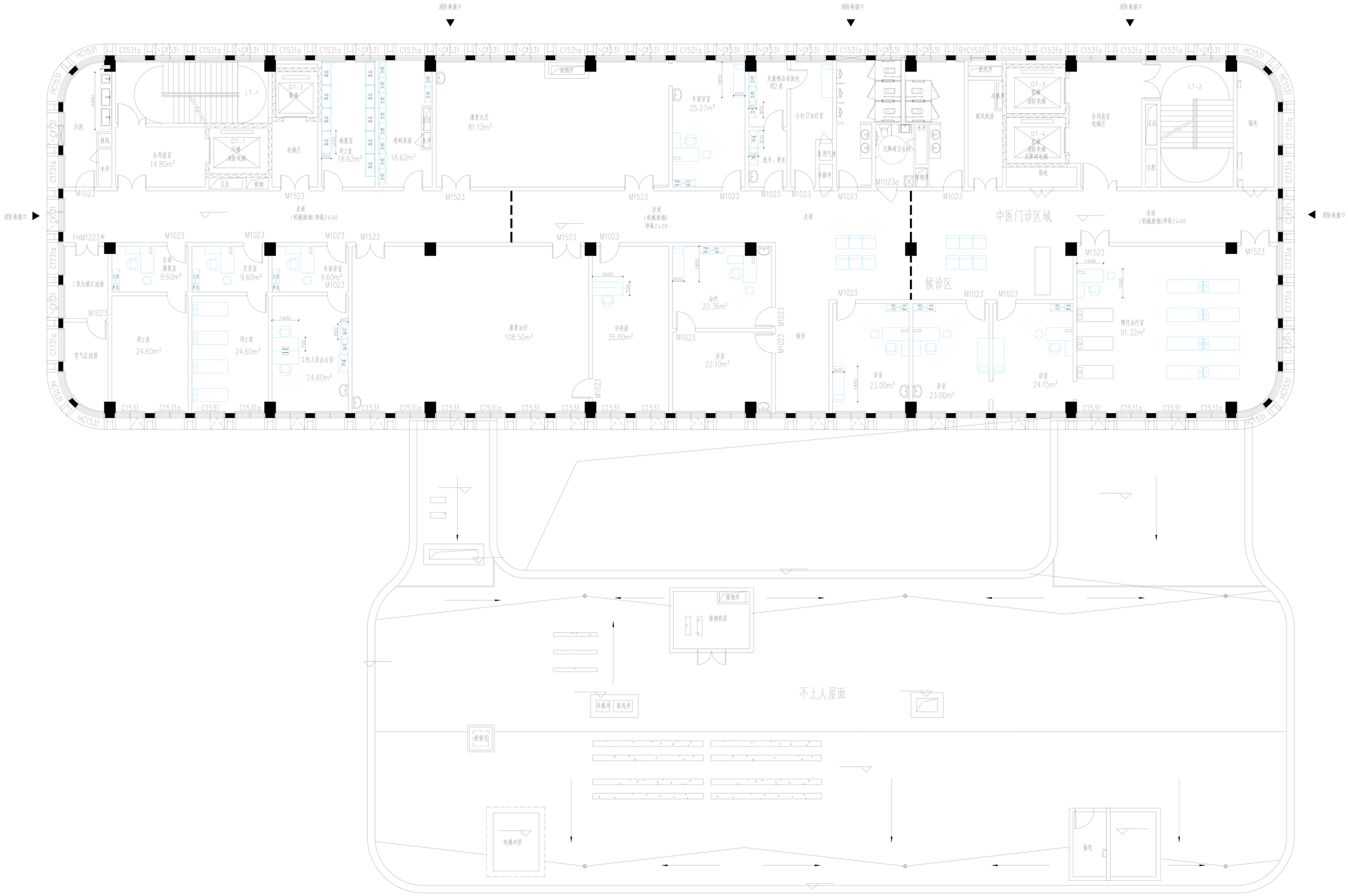

四层平面图 1:100

本层建筑面积1214.86m²

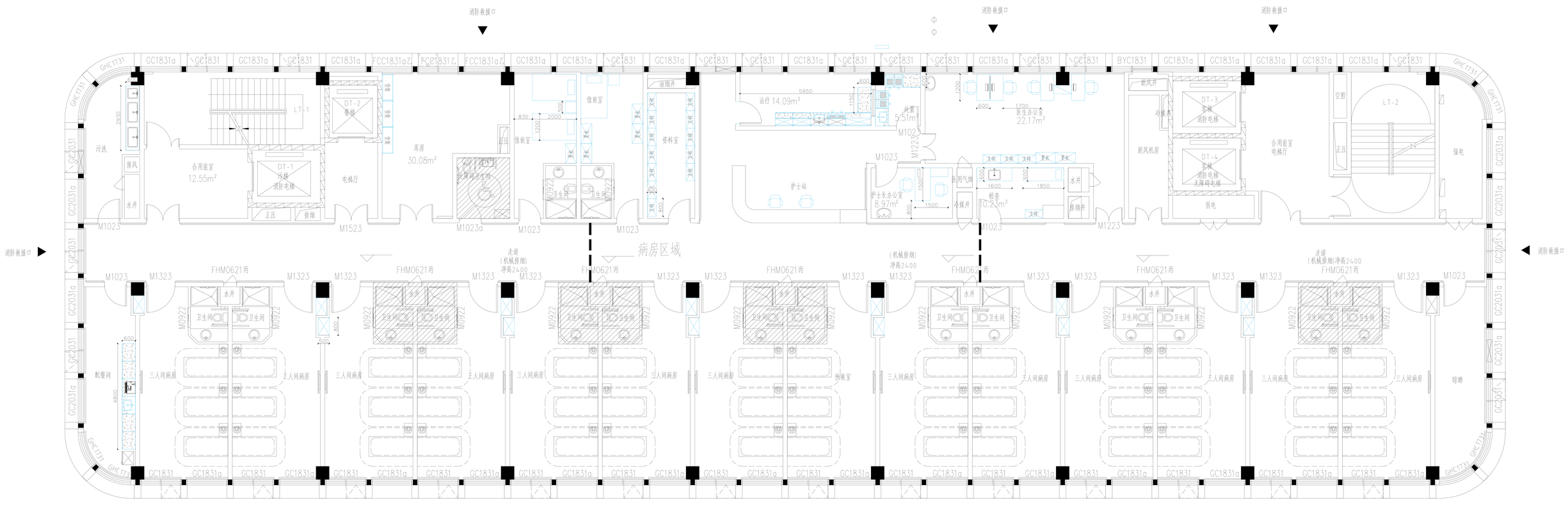

五、六层平面图 1:100

本层建筑面积1214.86m²

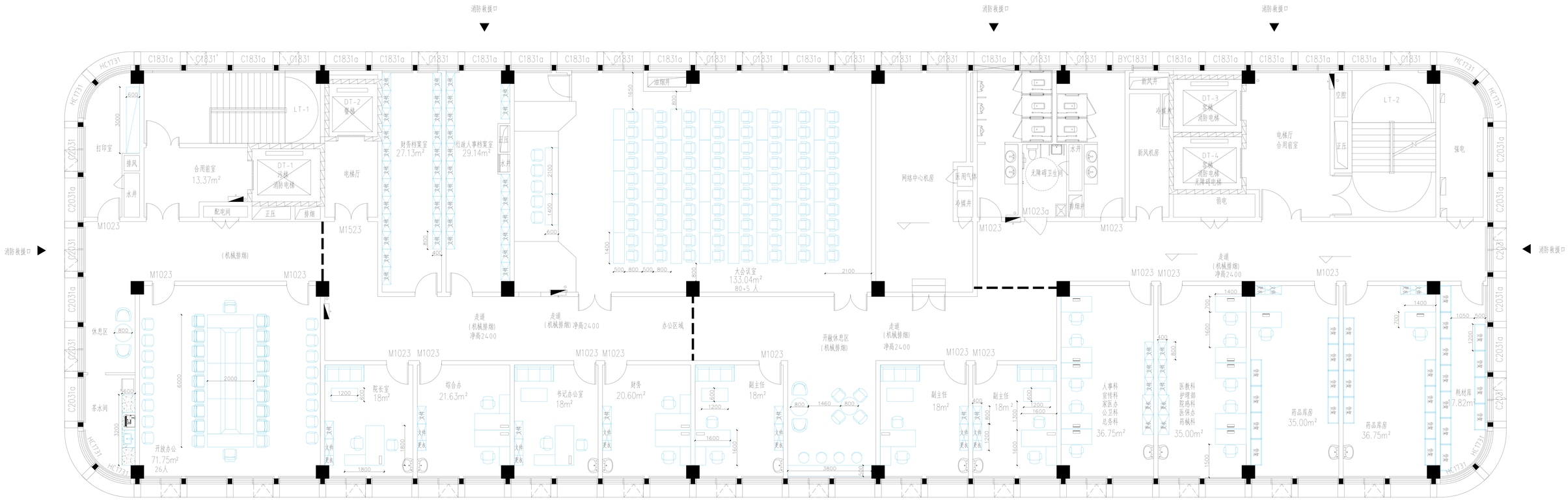

七层平面图 1:100

本层建筑面积1214.86m²